

Oral Histopathology

Series 43

DAVID E. KLINGMAN, DMD

Diplomate, American Board of Oral and Maxillofacial Pathology

Diplomate, American Board of General Dentistry

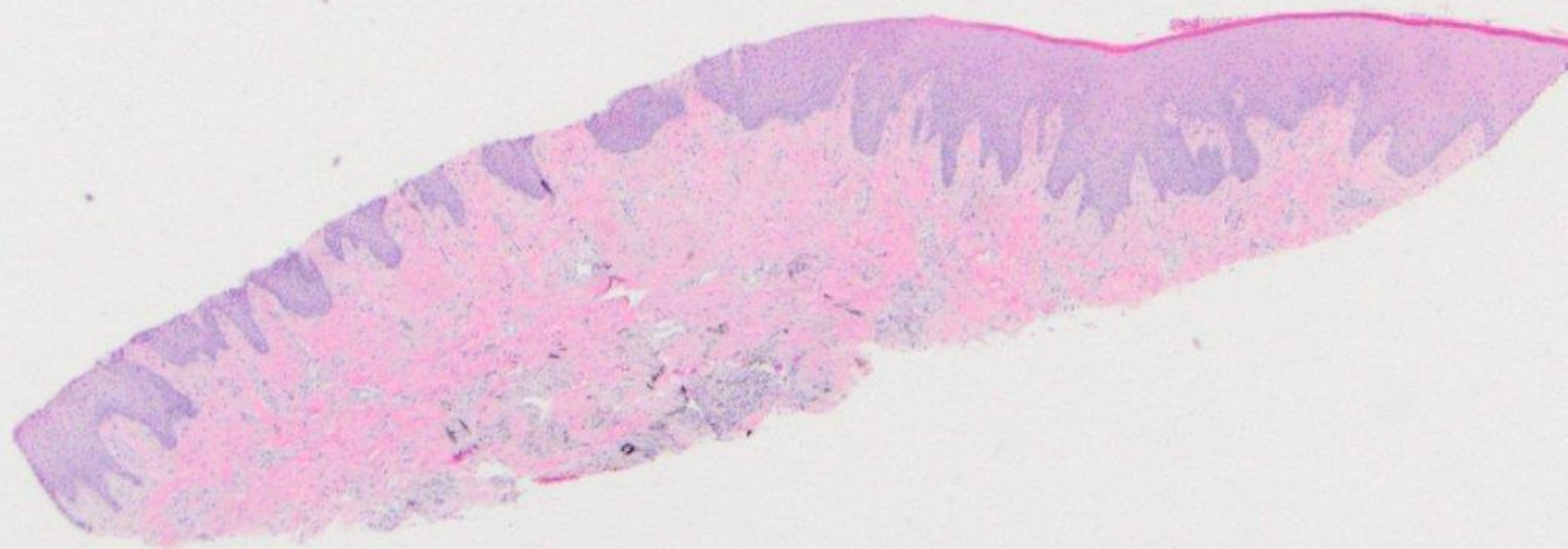

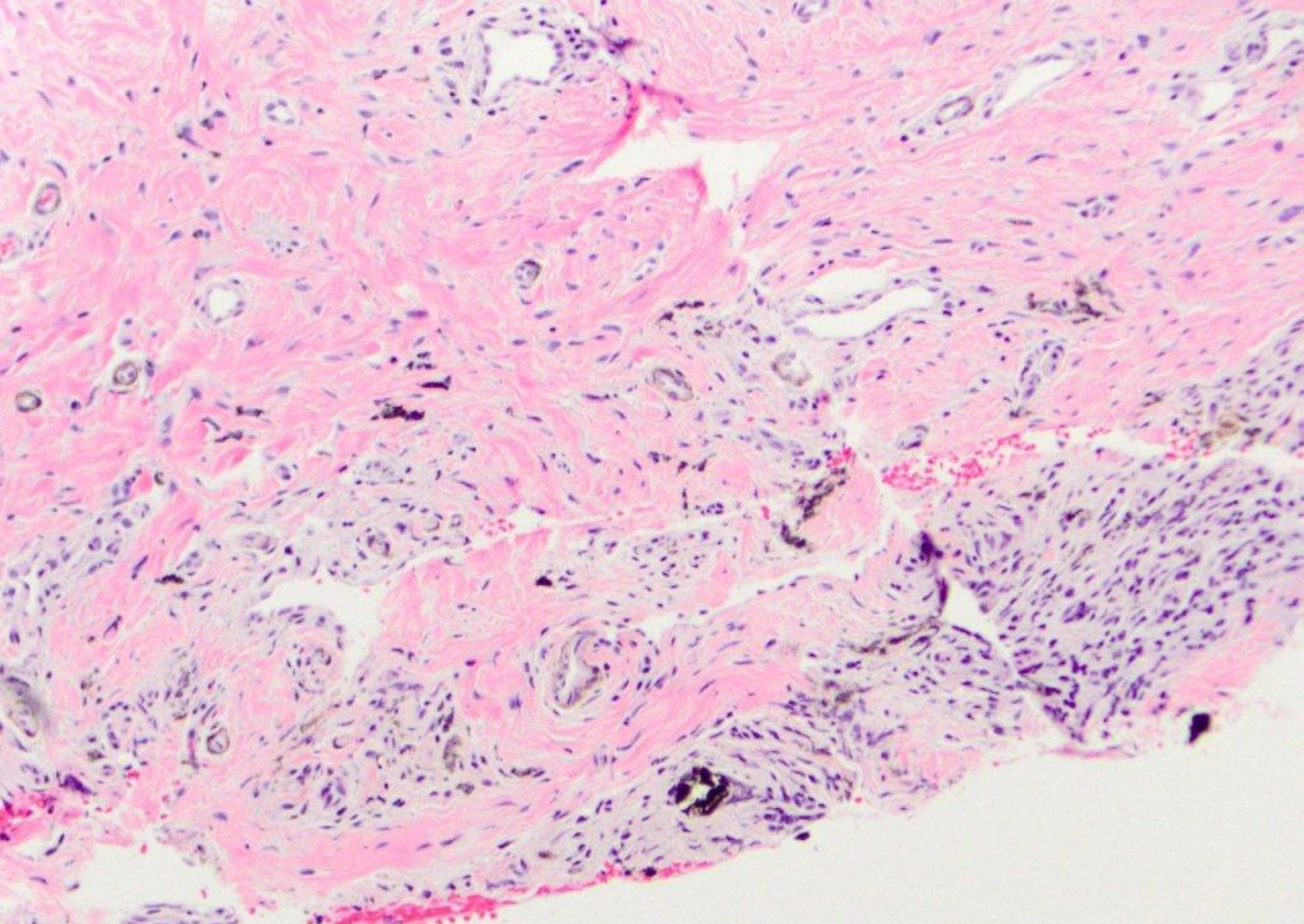

amalgam tattoo

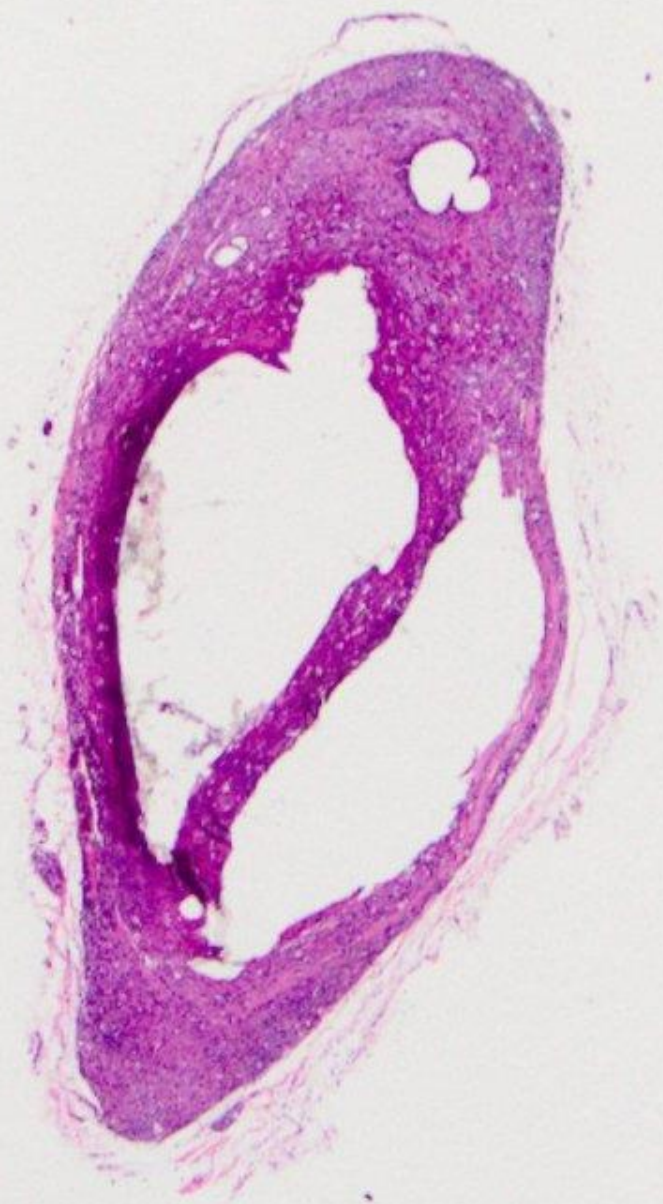

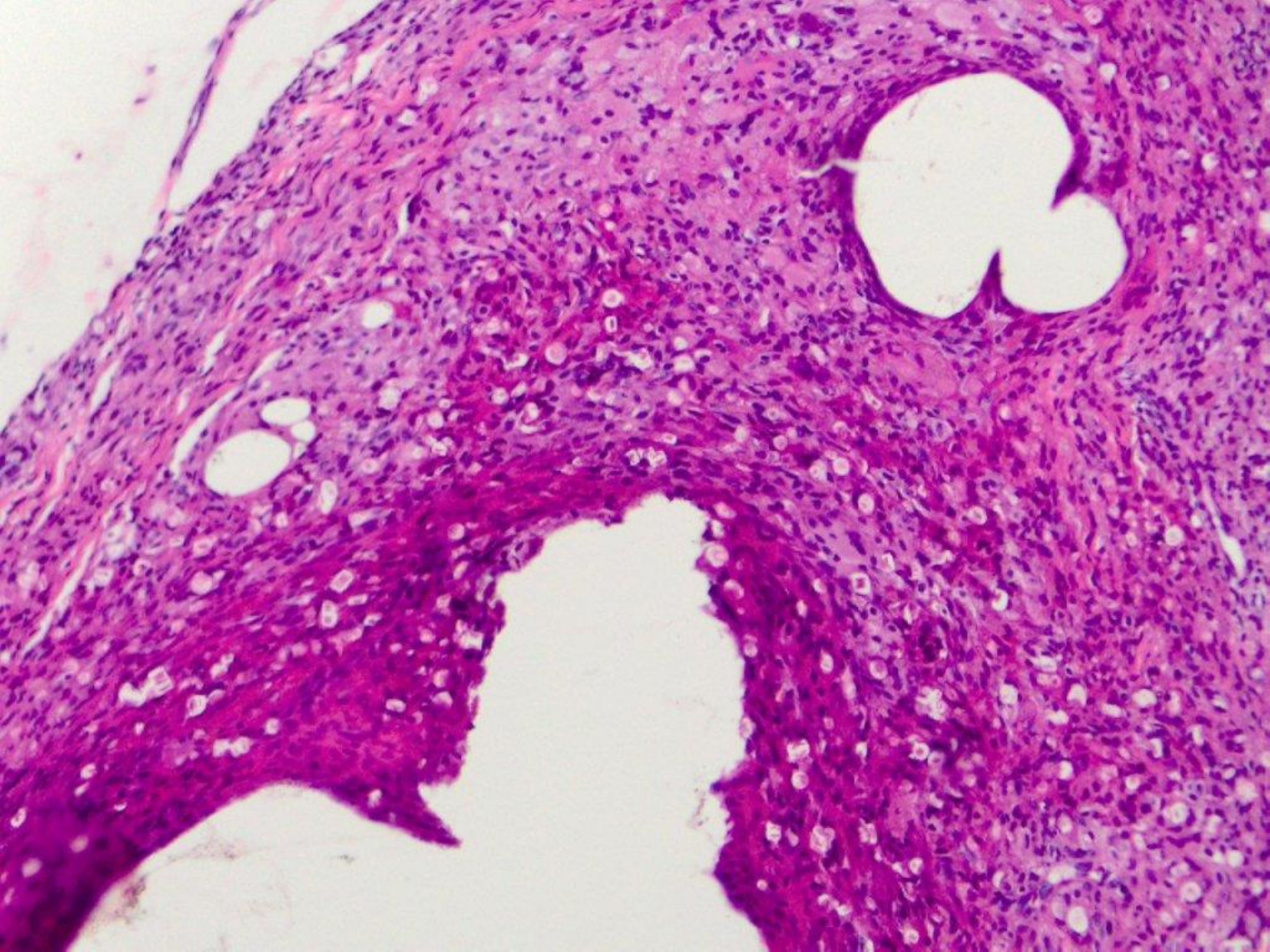

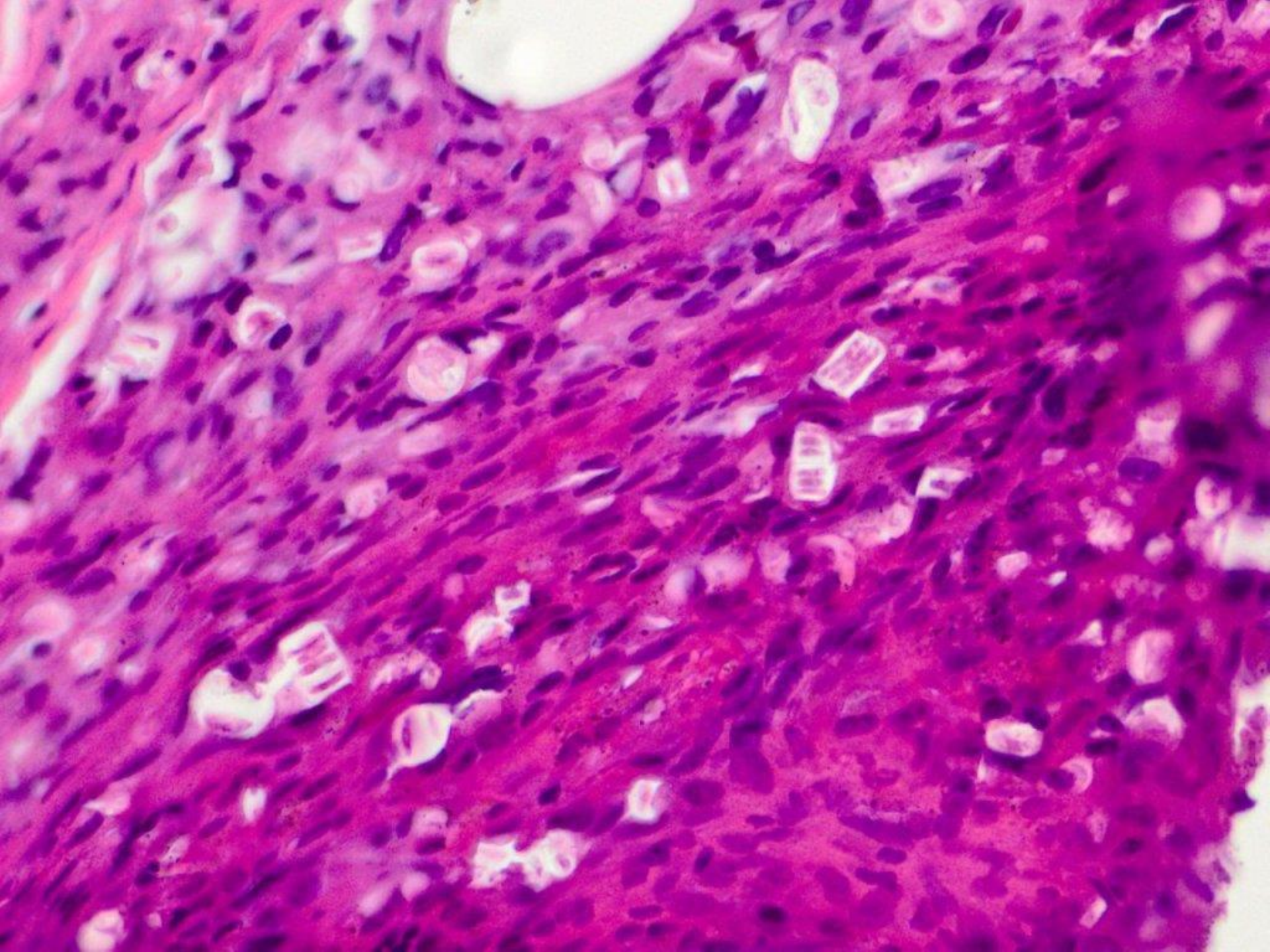



exogenous non-polarizable foreign material

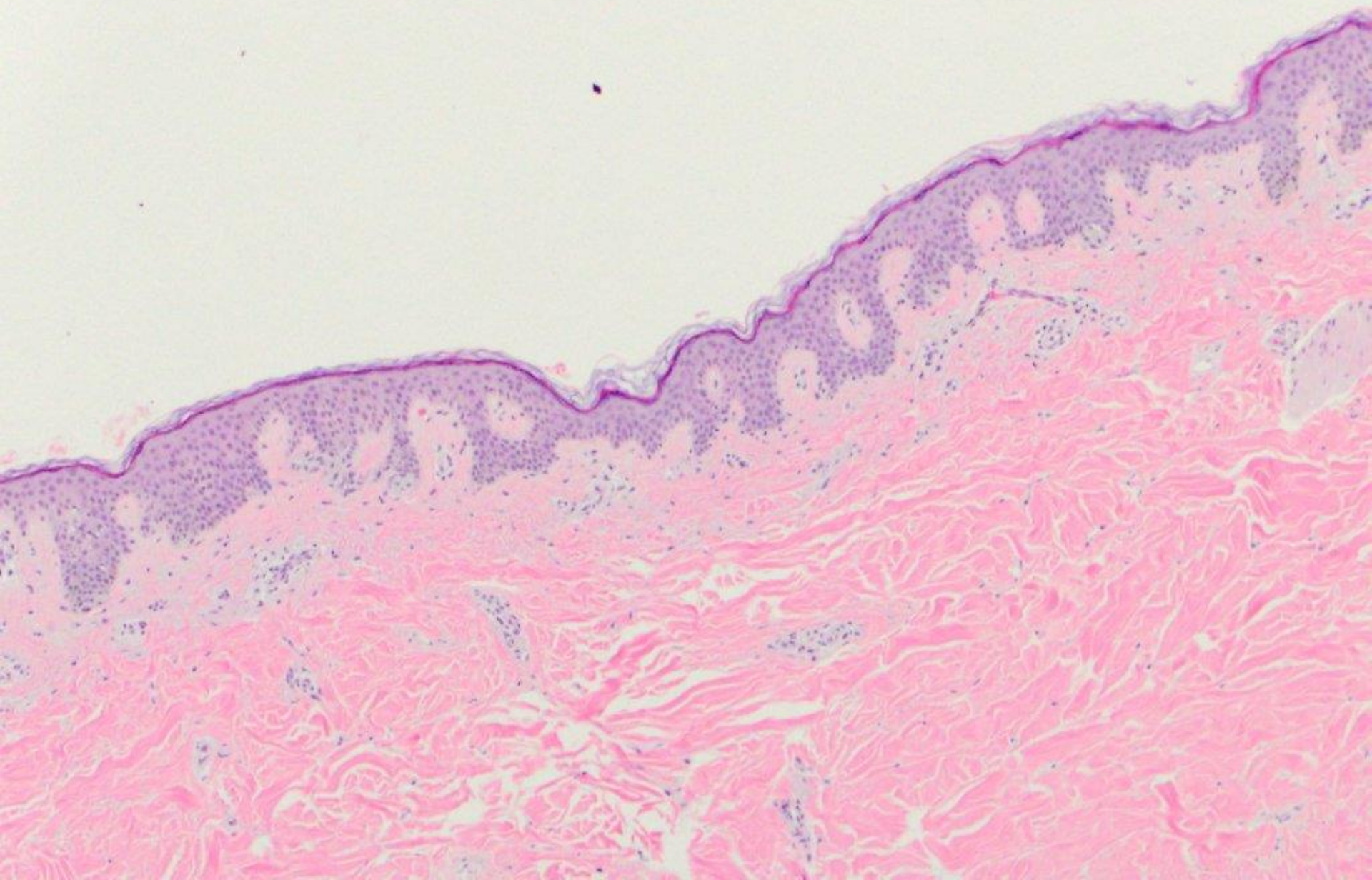

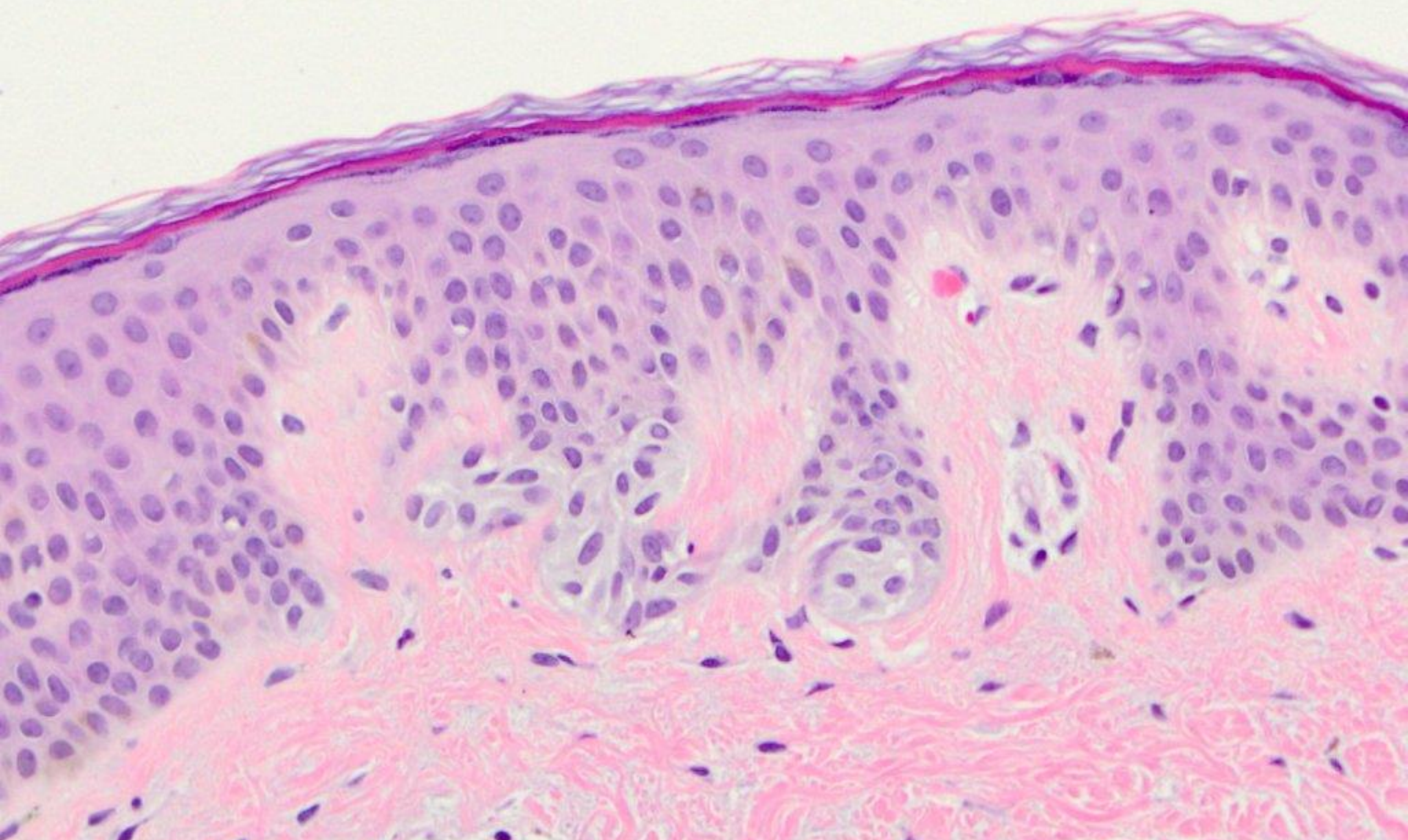

junctional melanocytic nevus

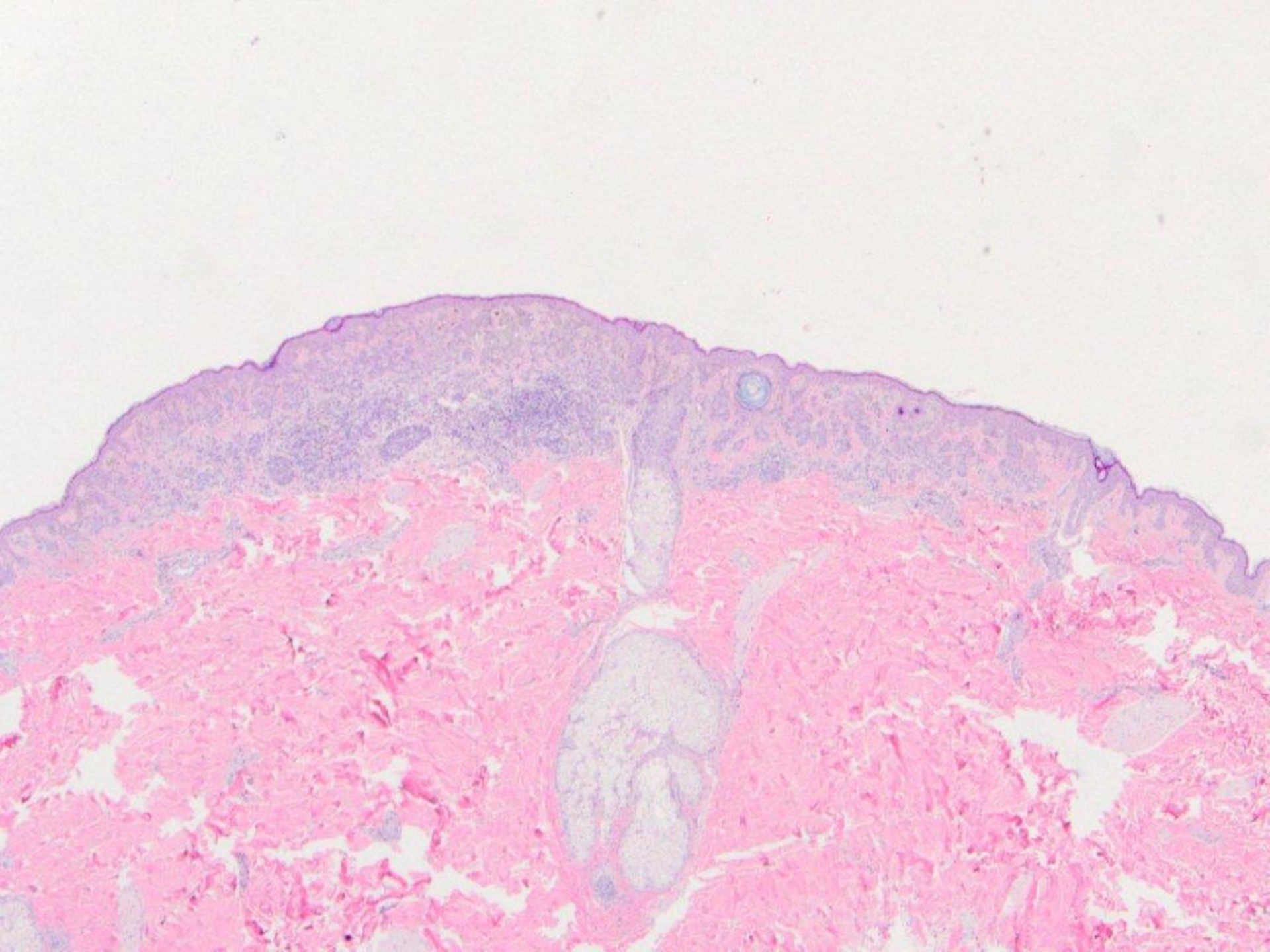

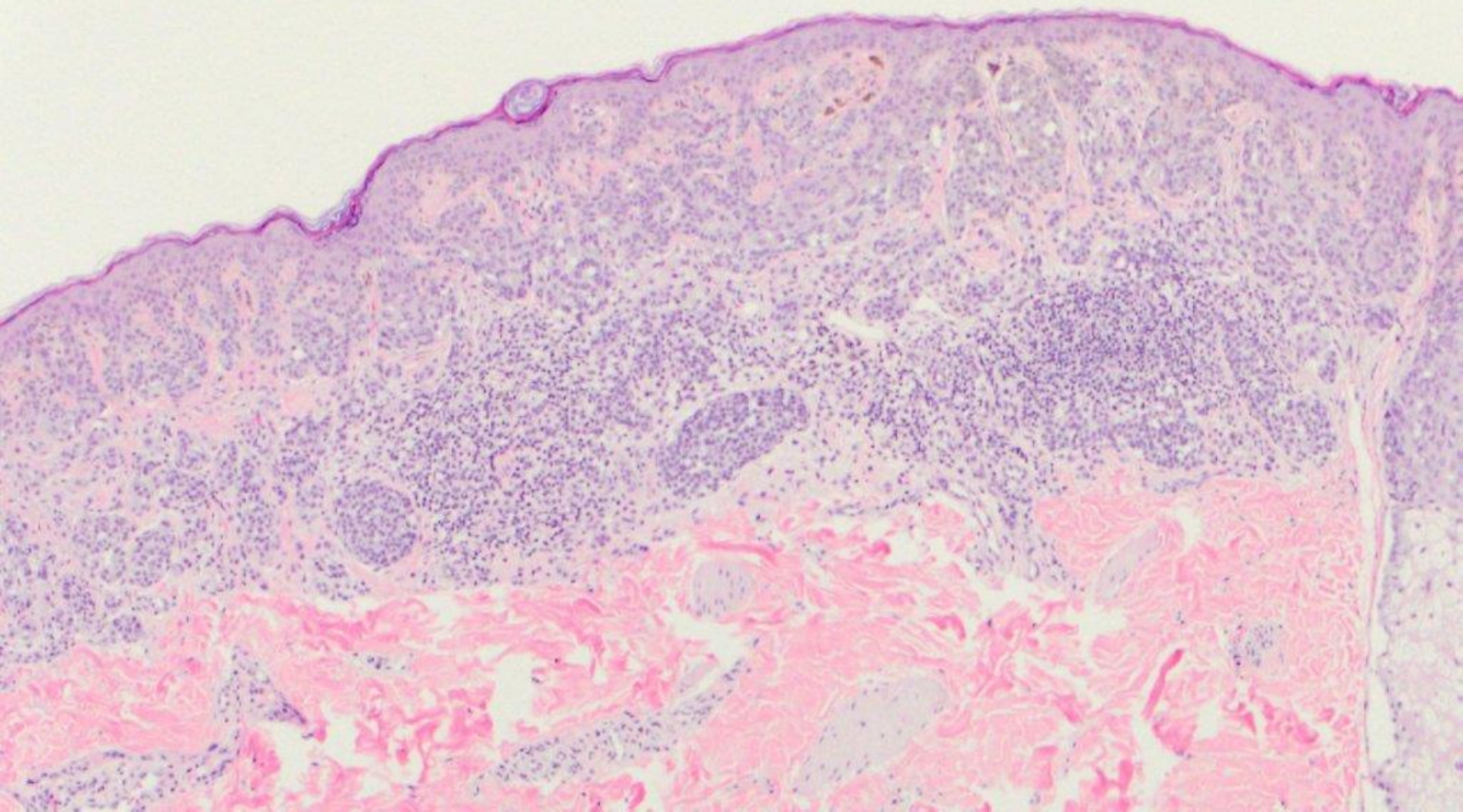

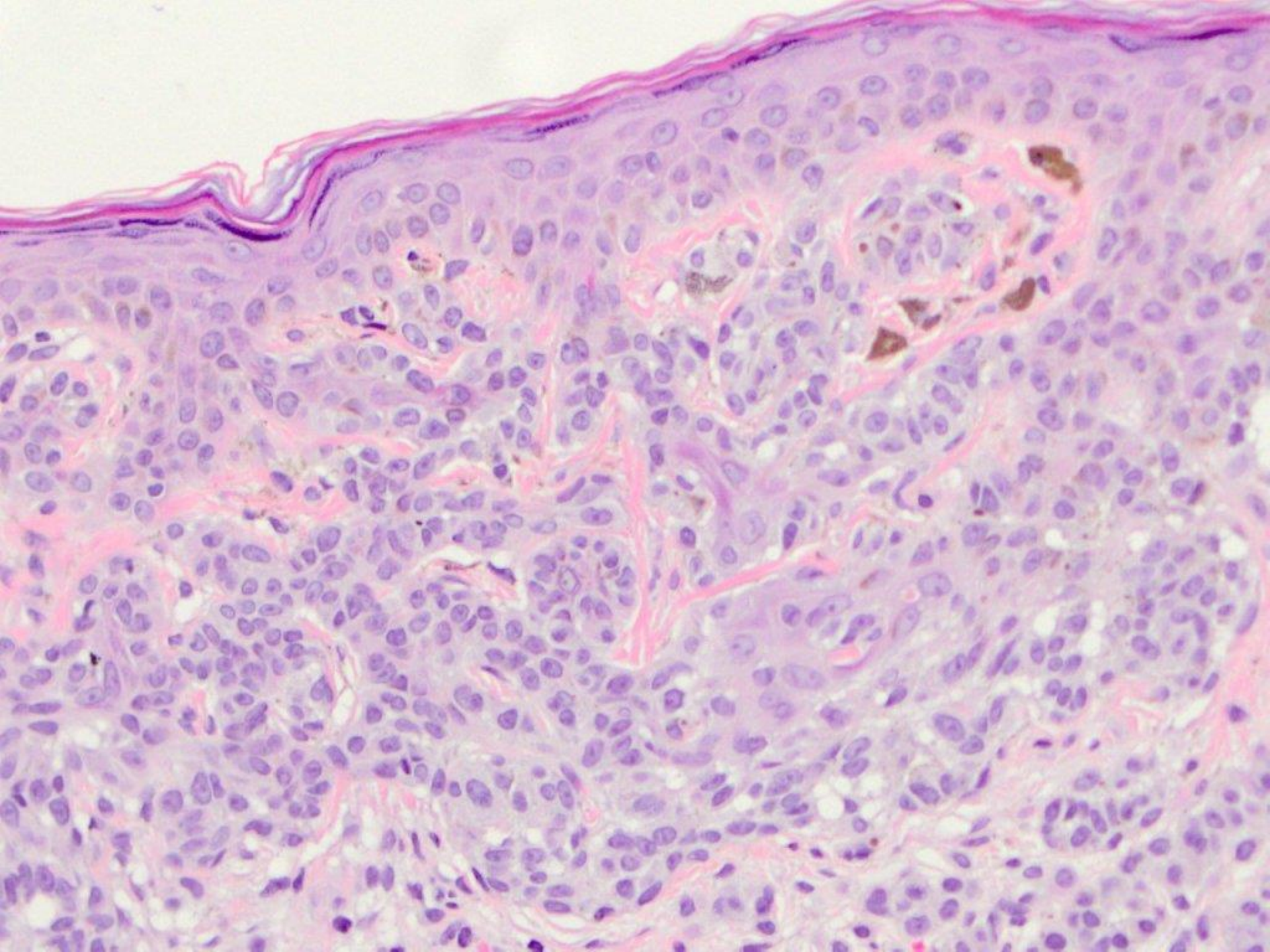

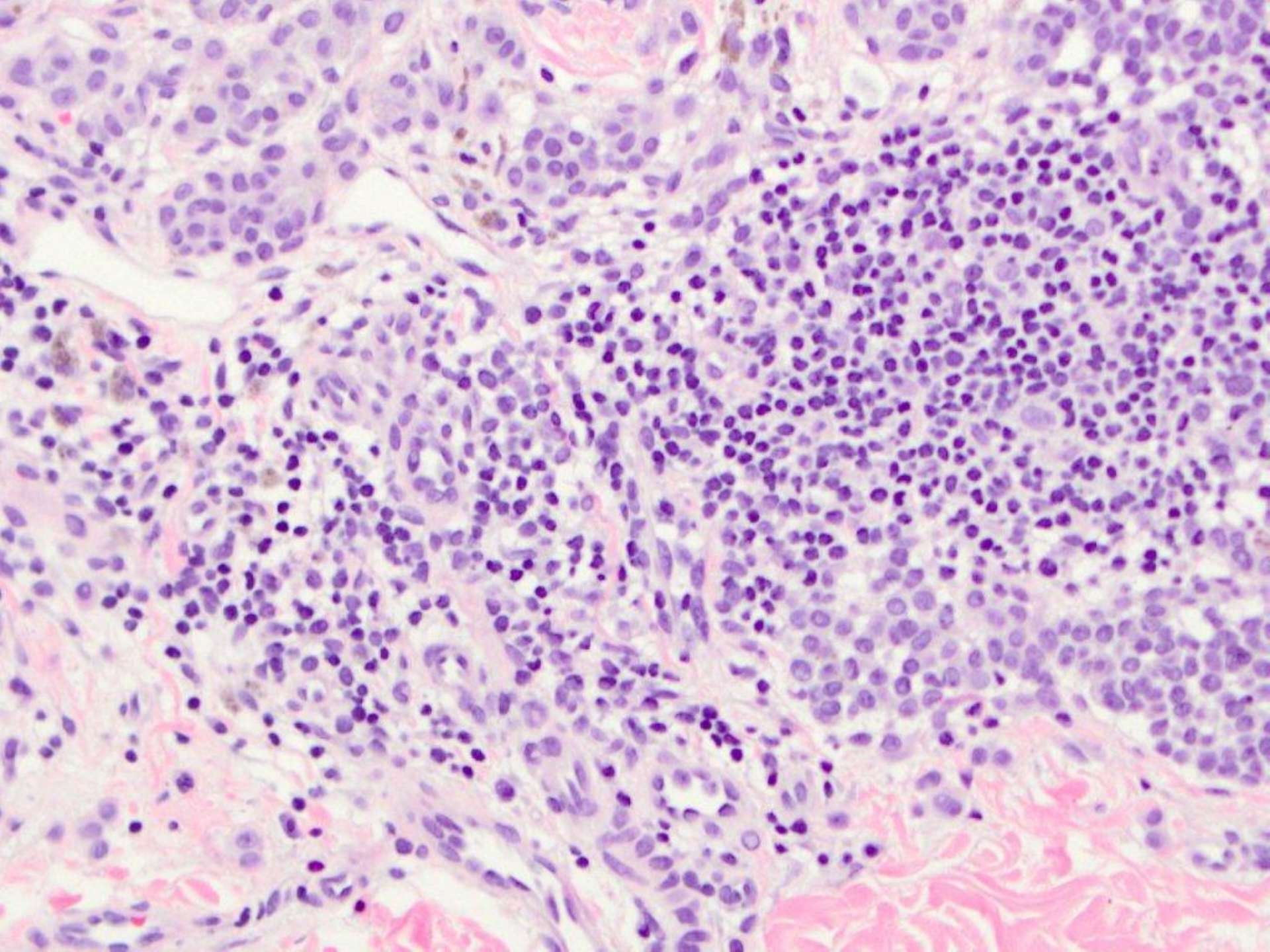

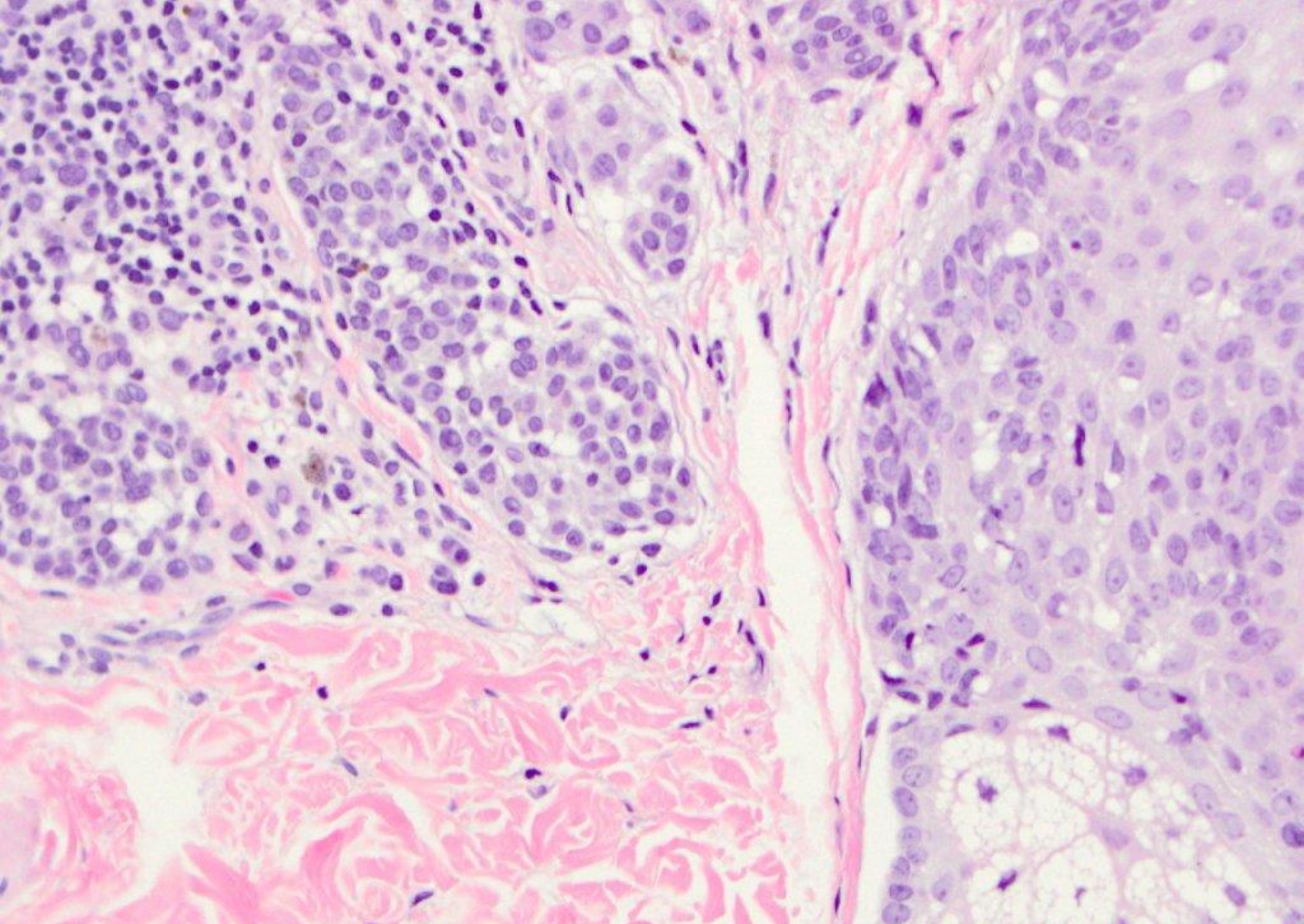

compund melanocytic nevus

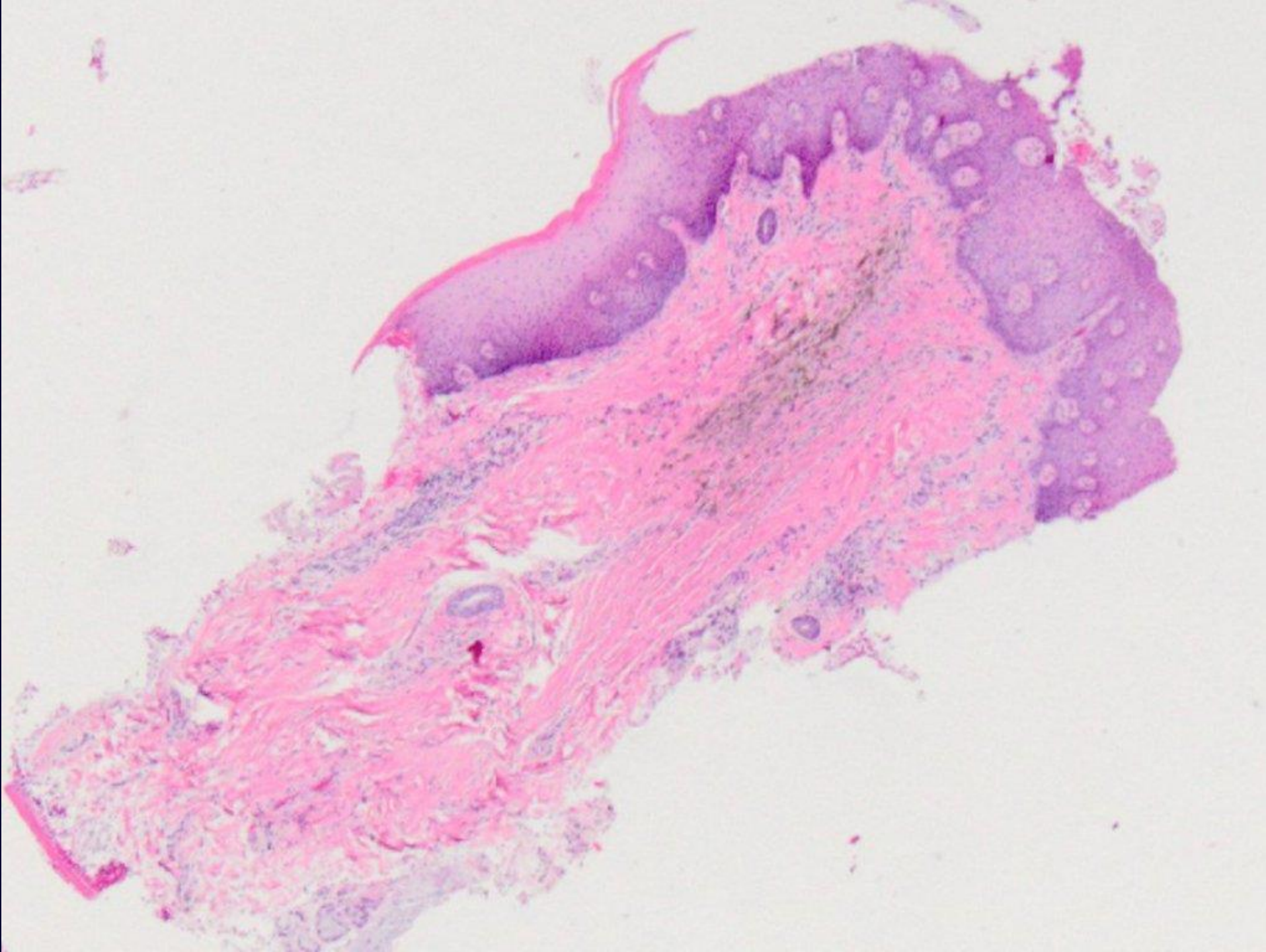

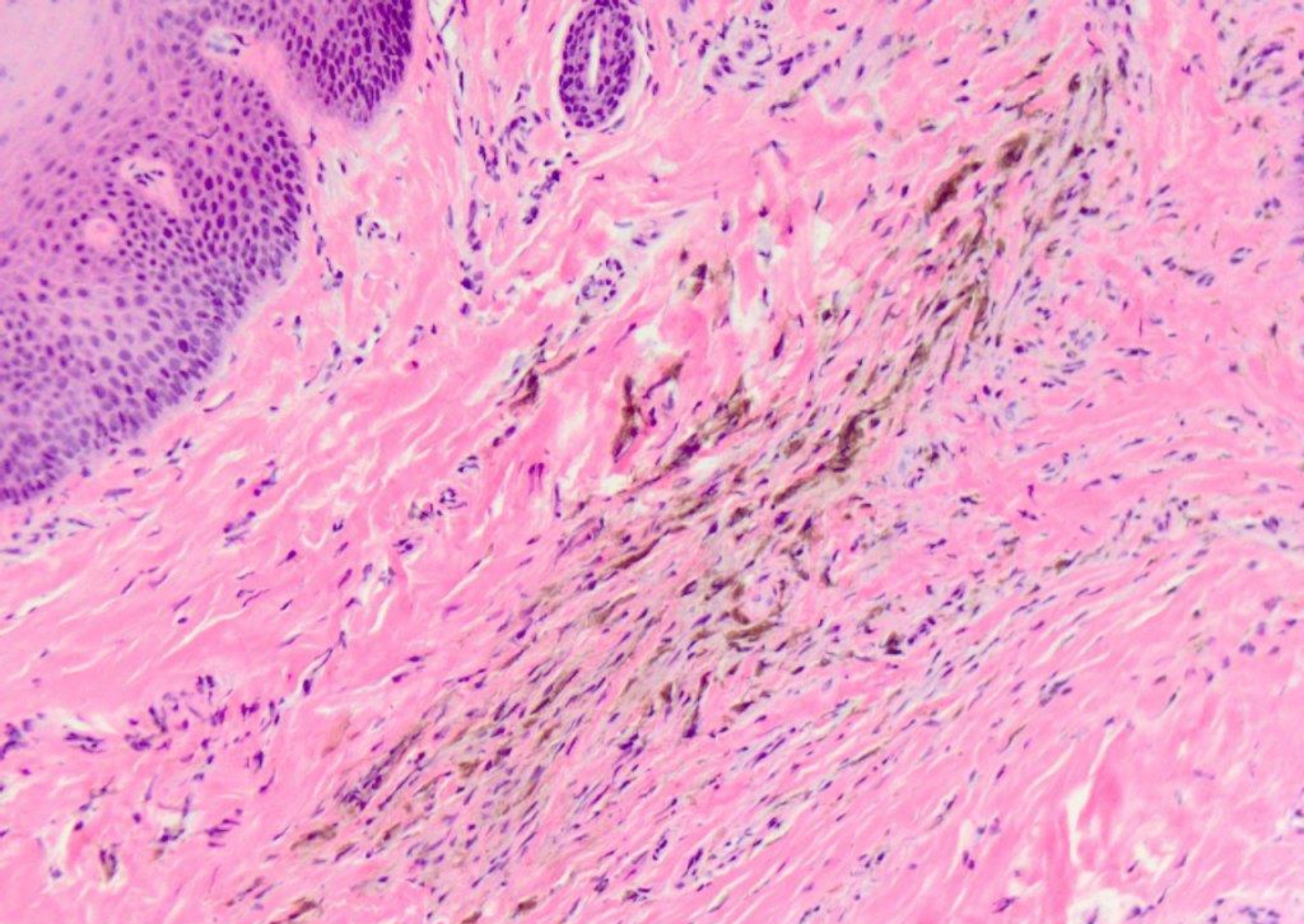

blue nevus

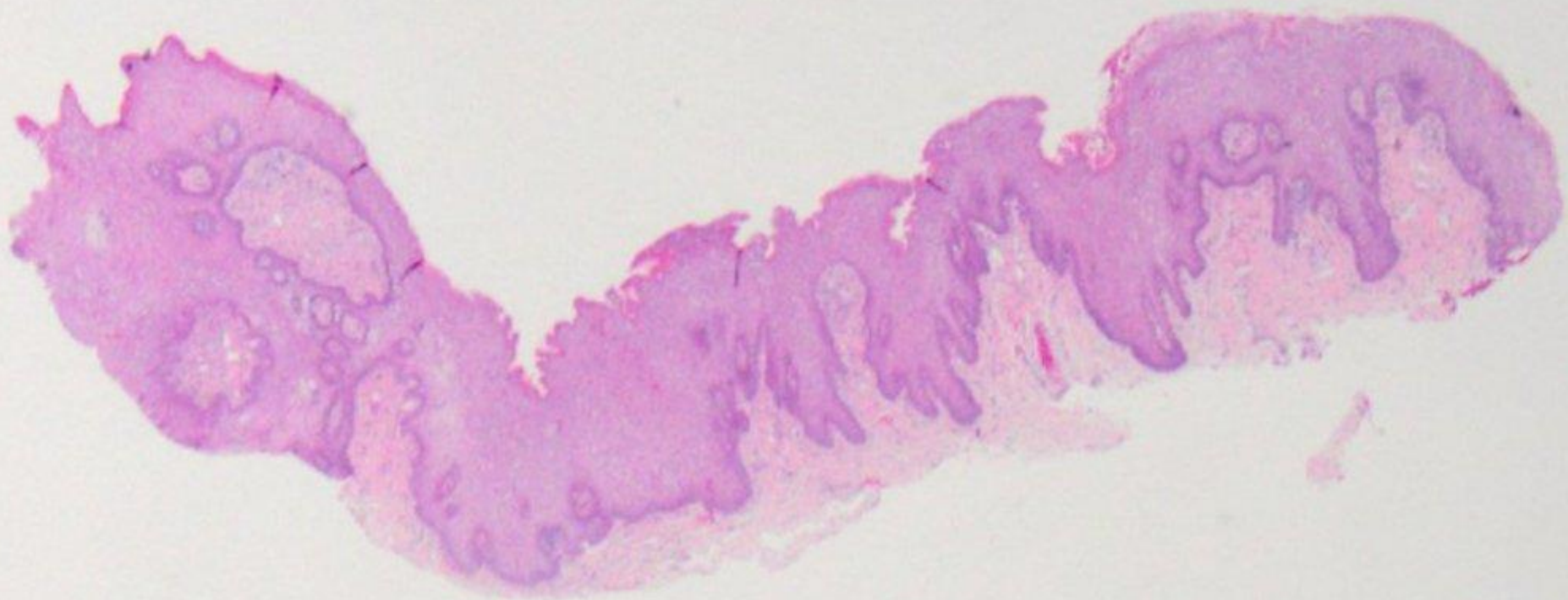

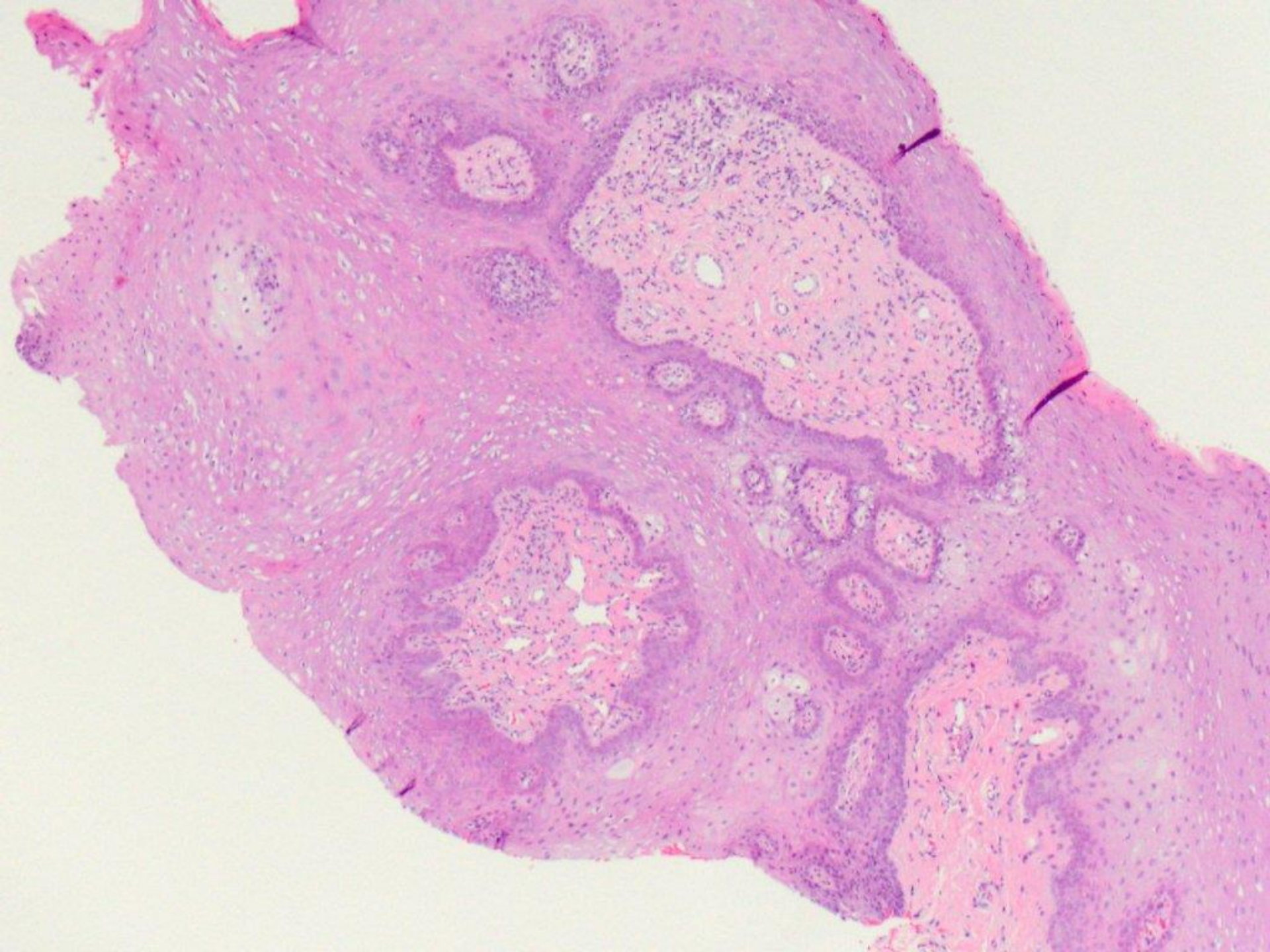

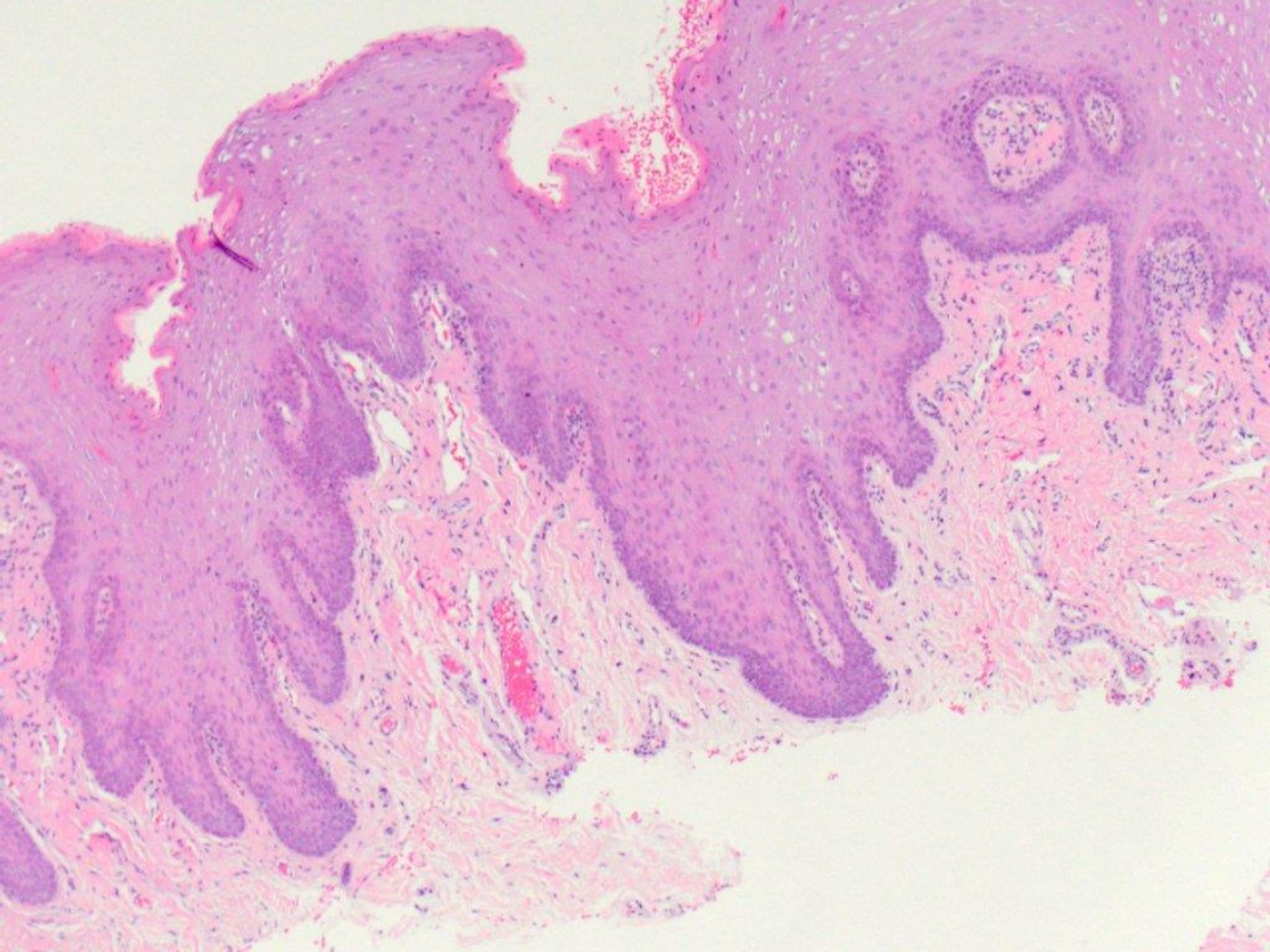

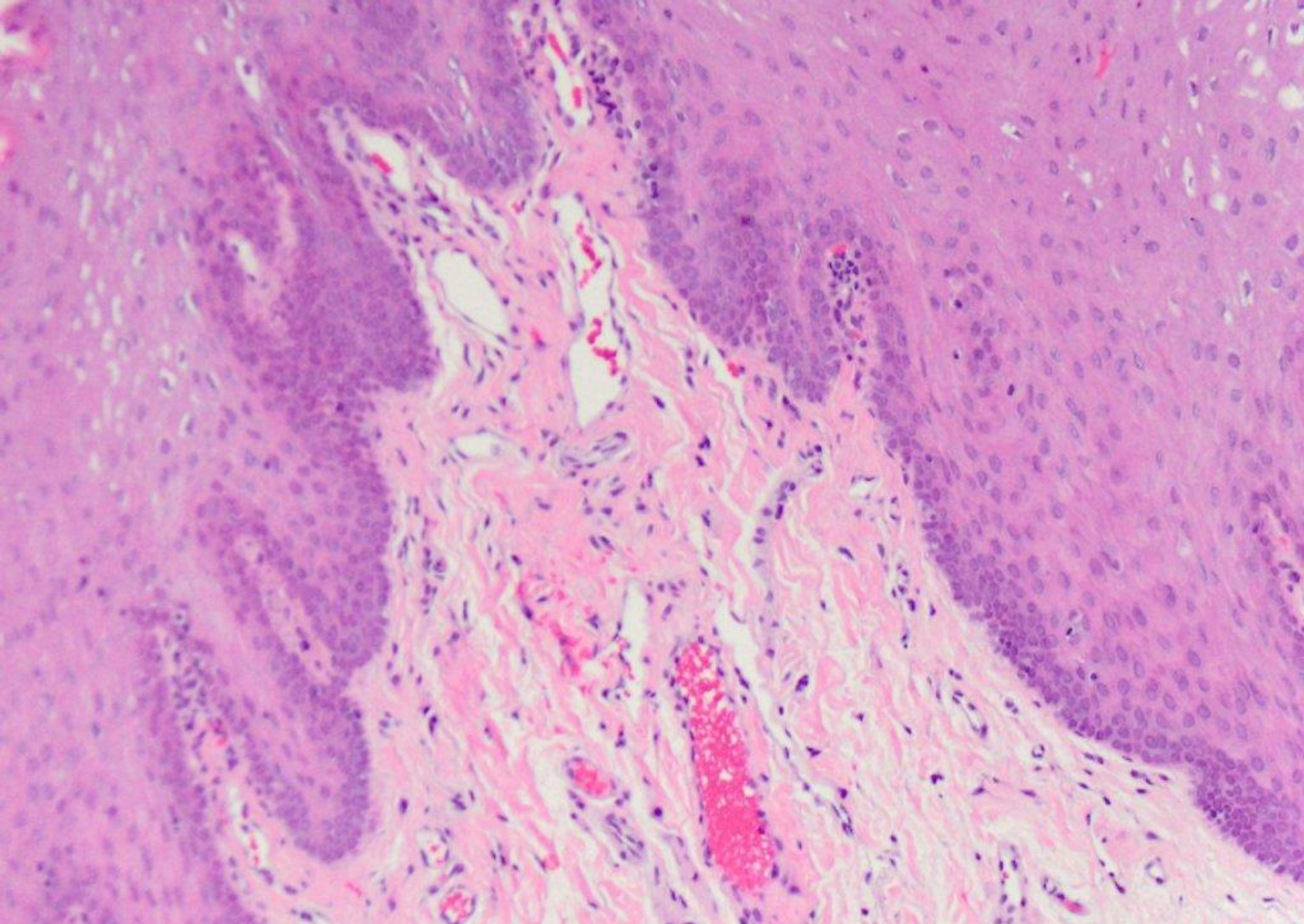

telangiectases

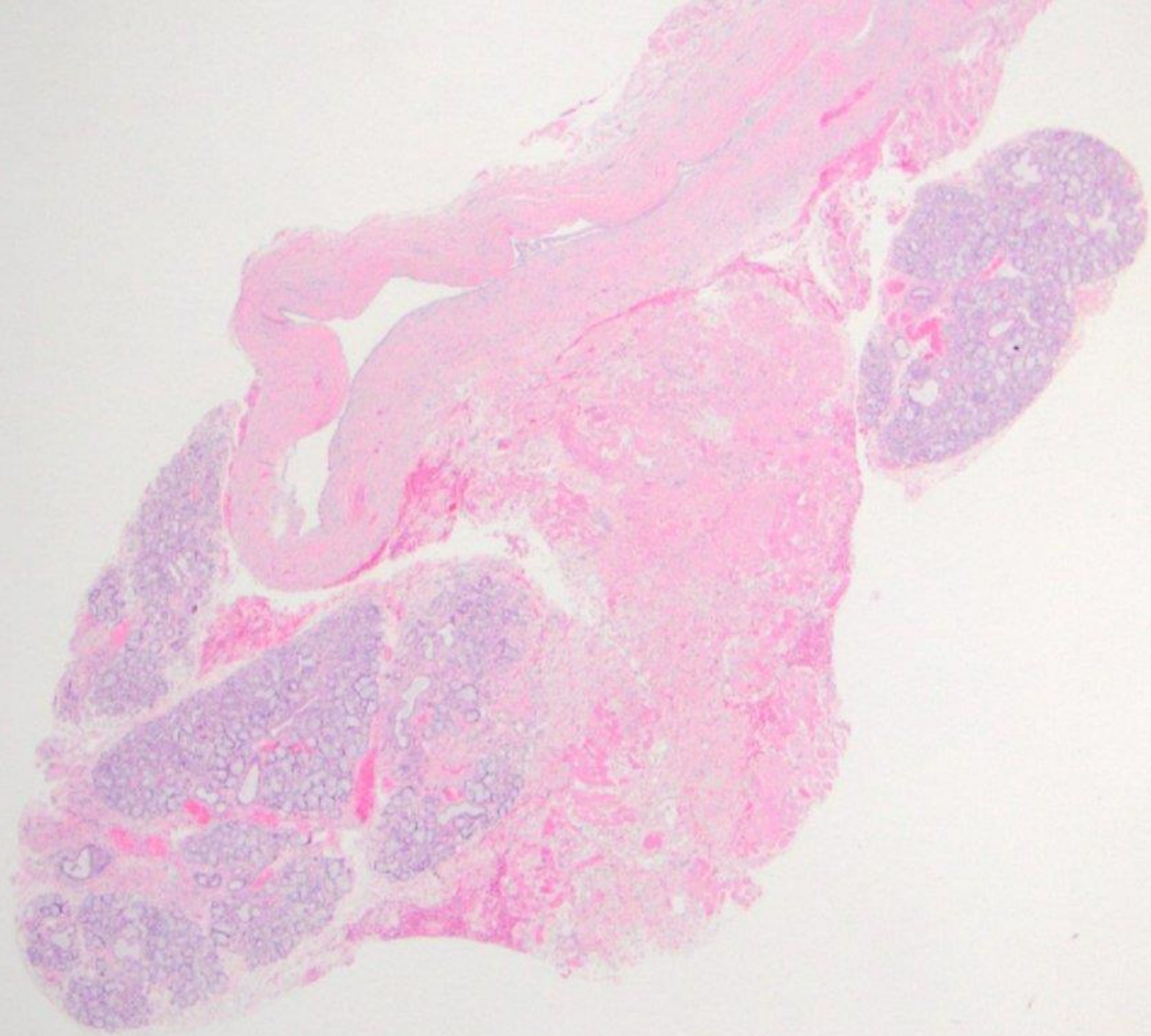

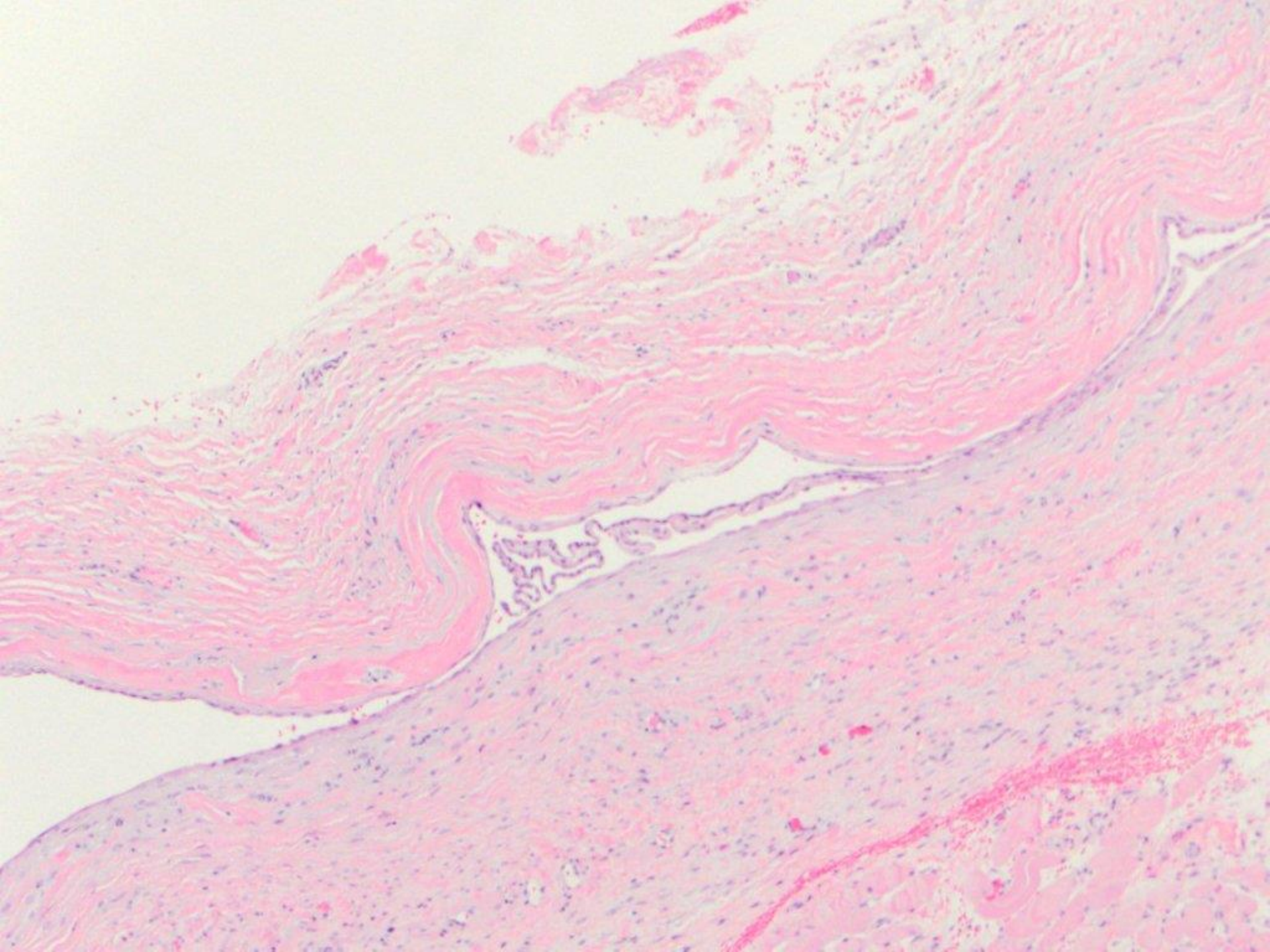

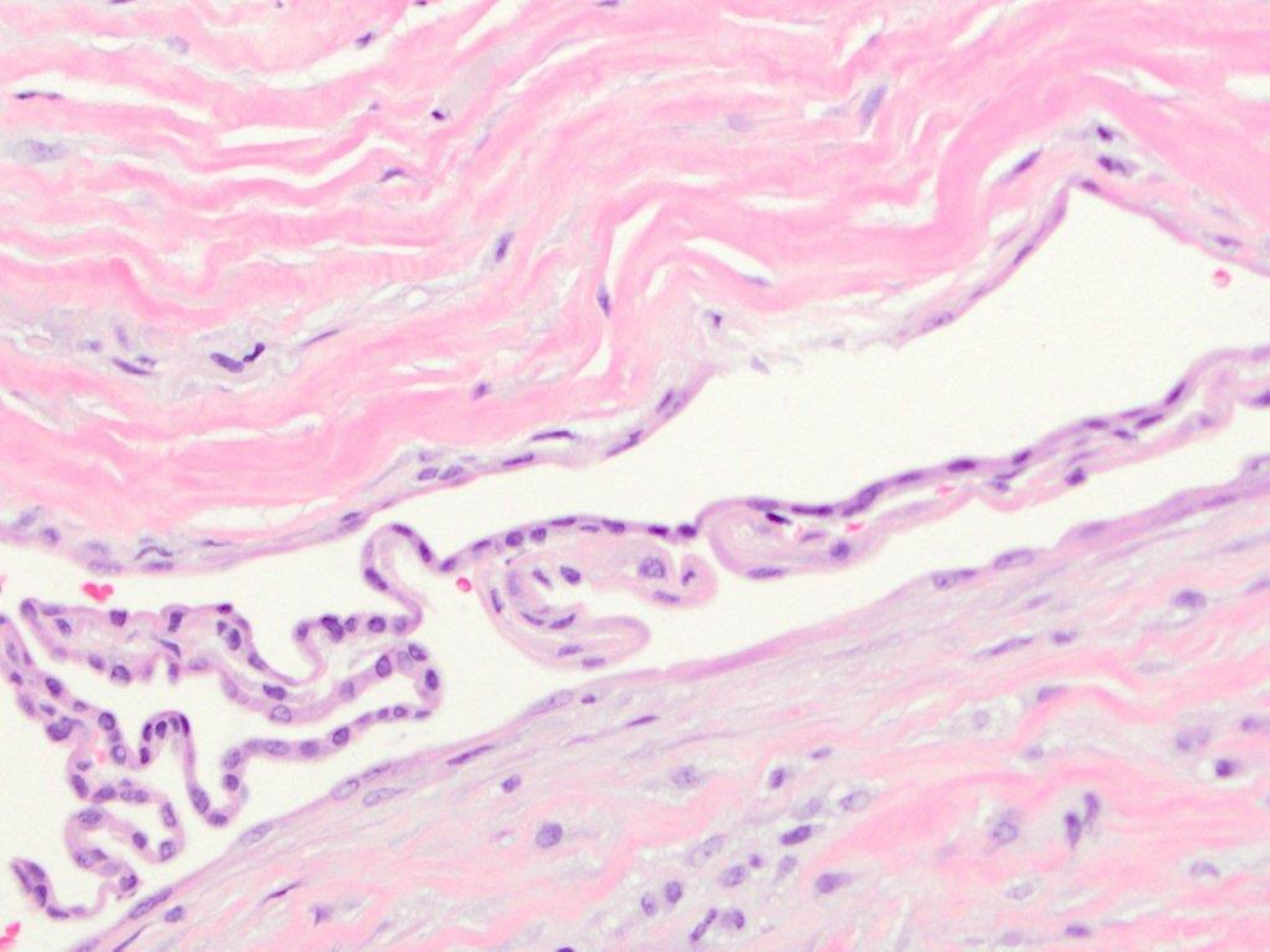

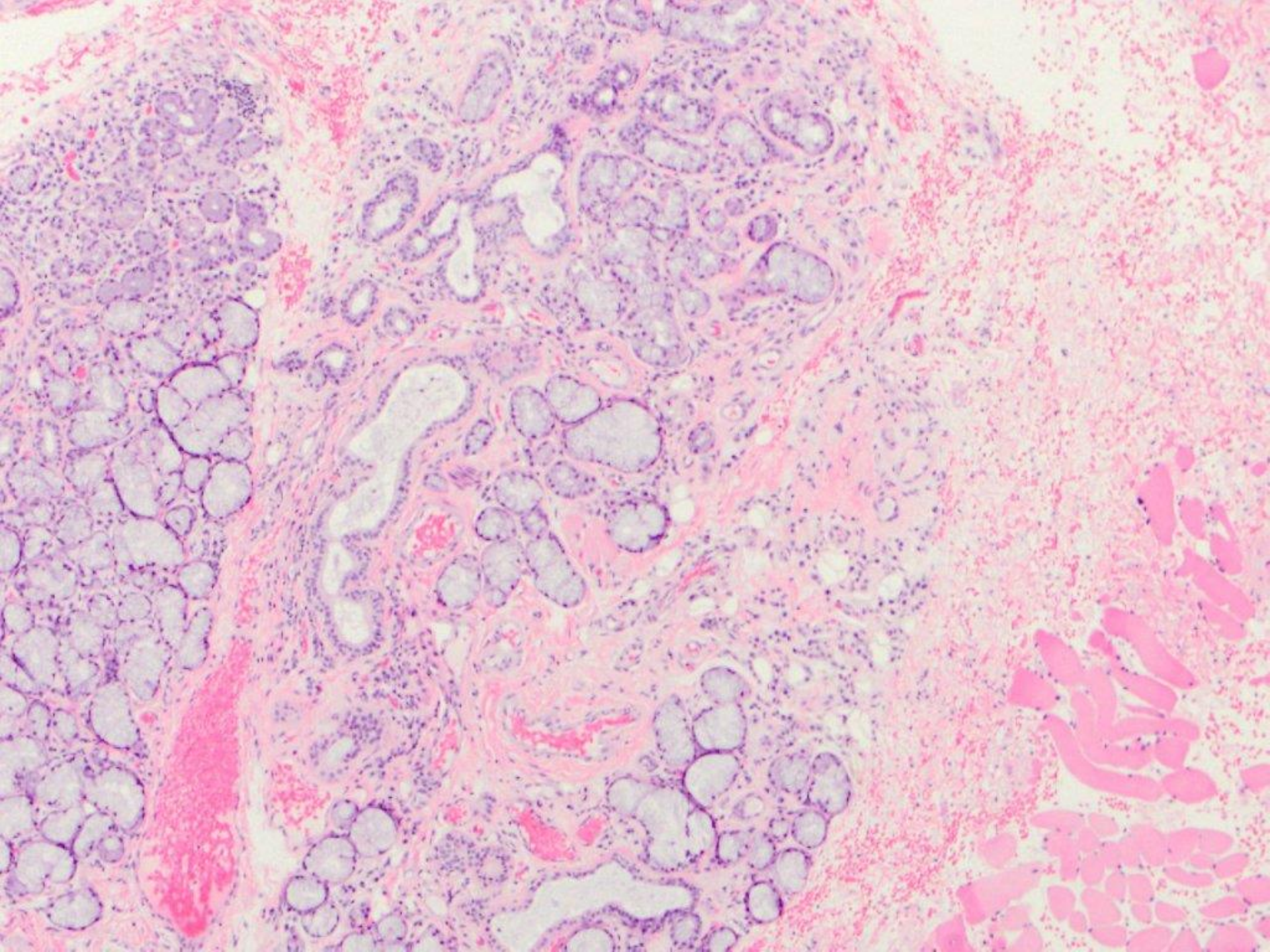

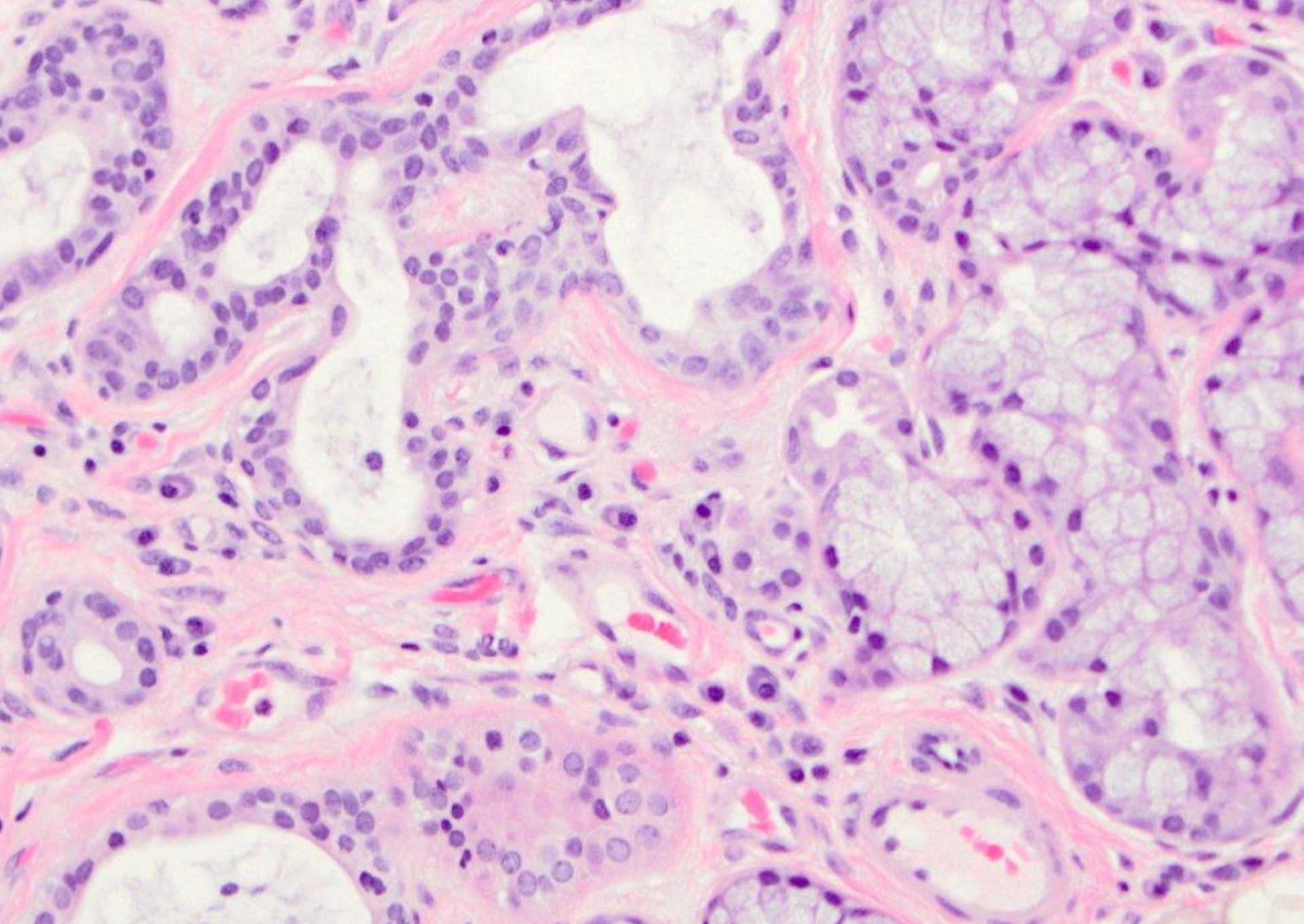

salivary duct cyst and sclerosing sialoadenitis

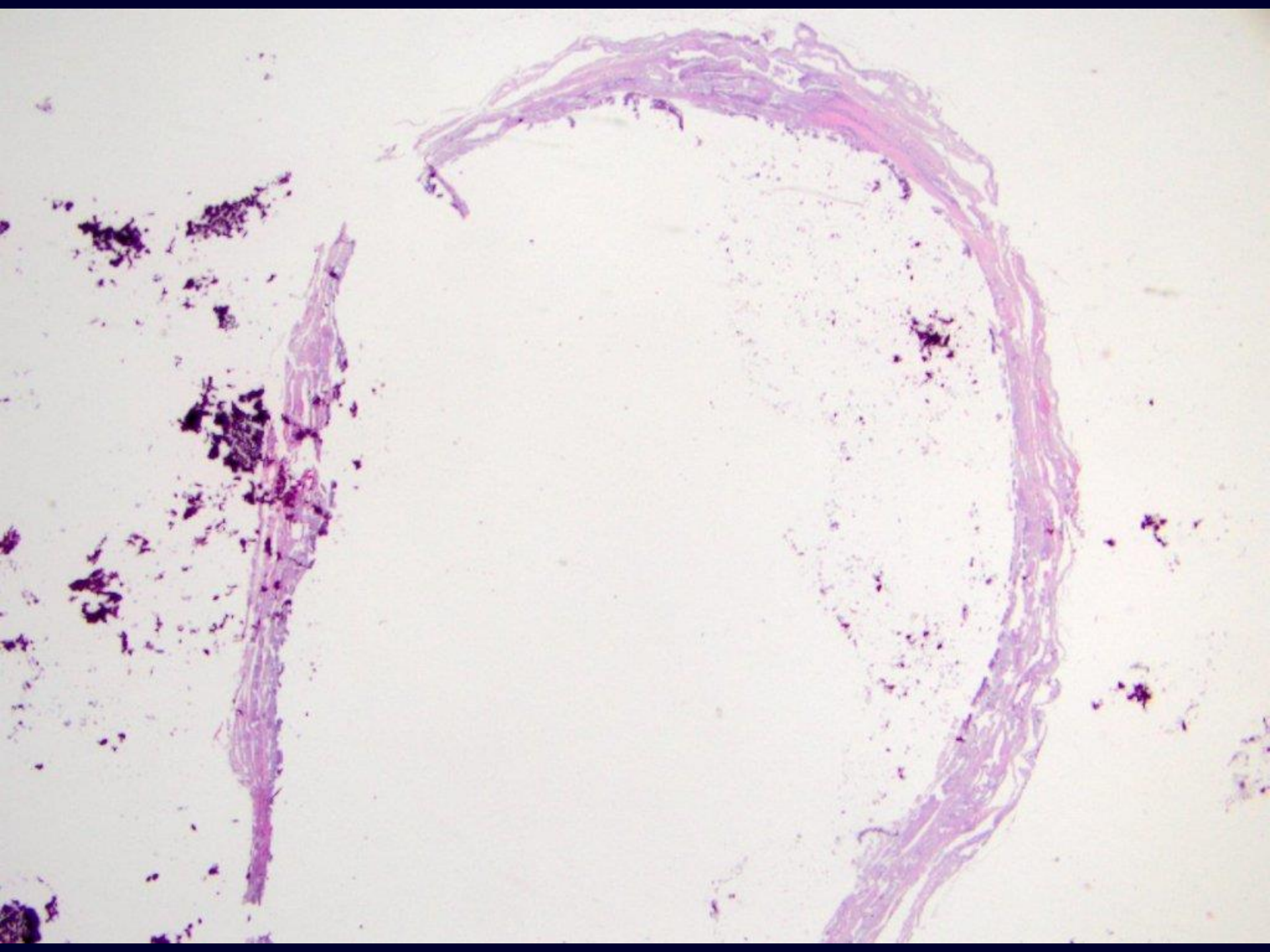

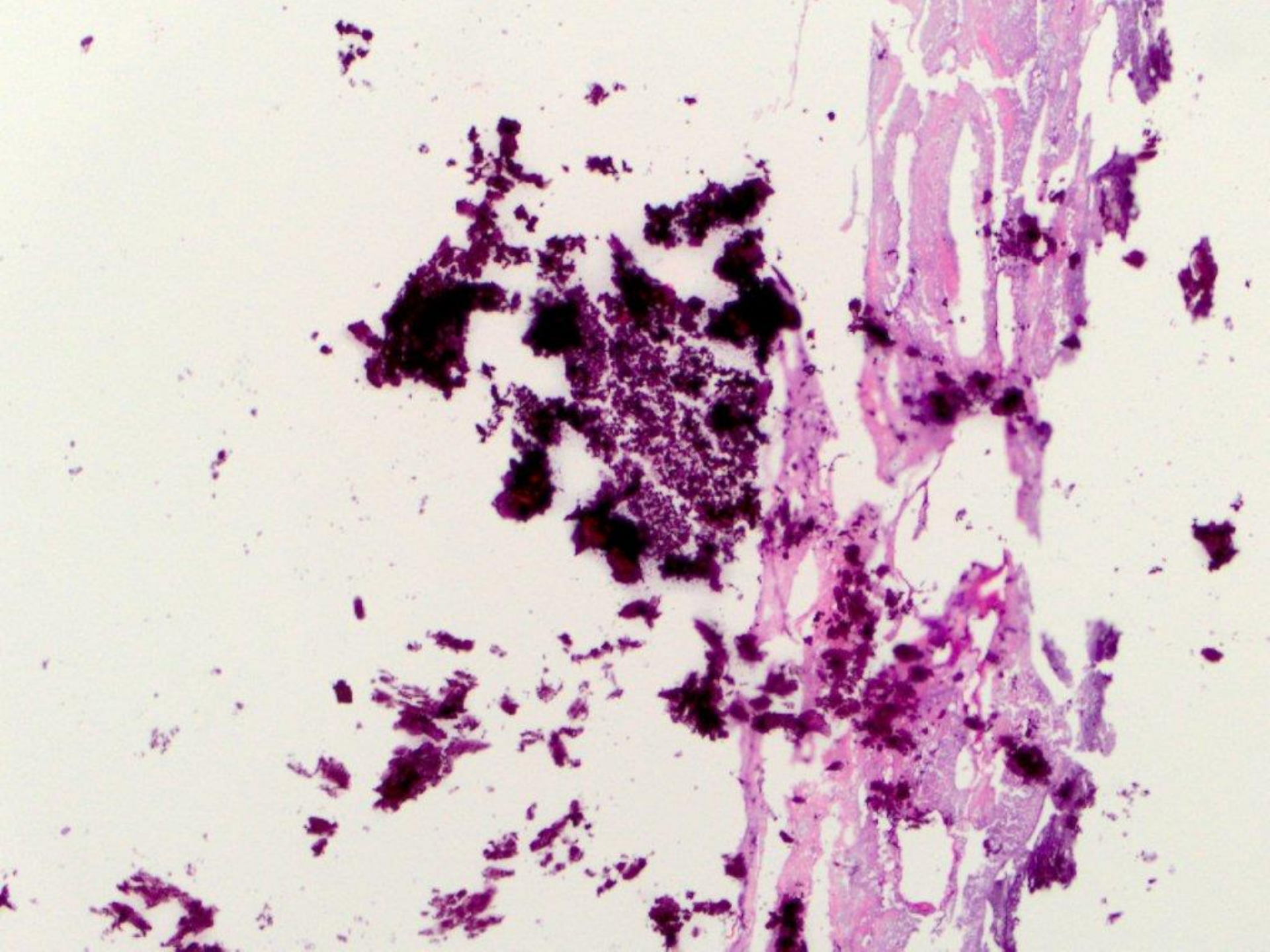

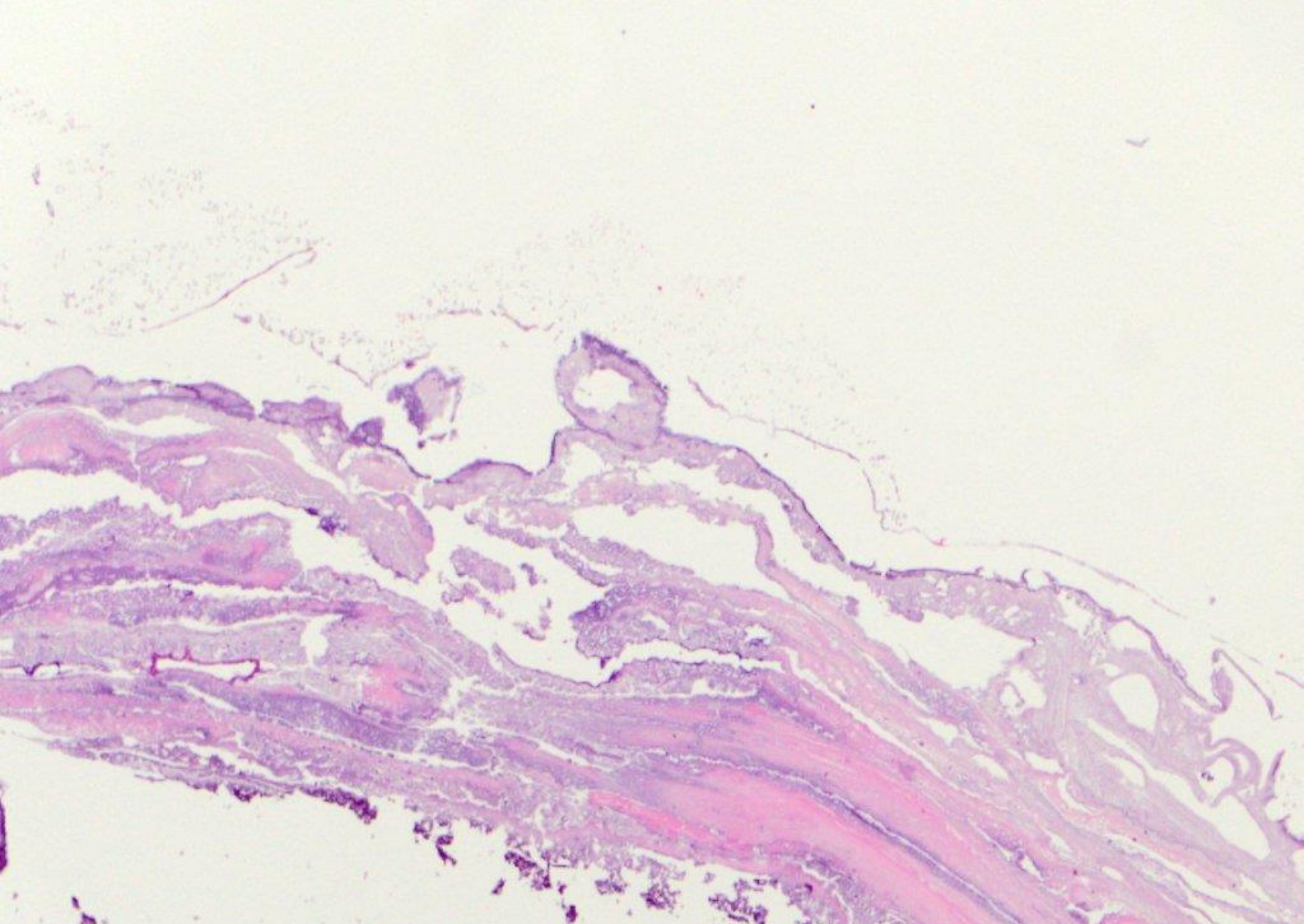

sialolith

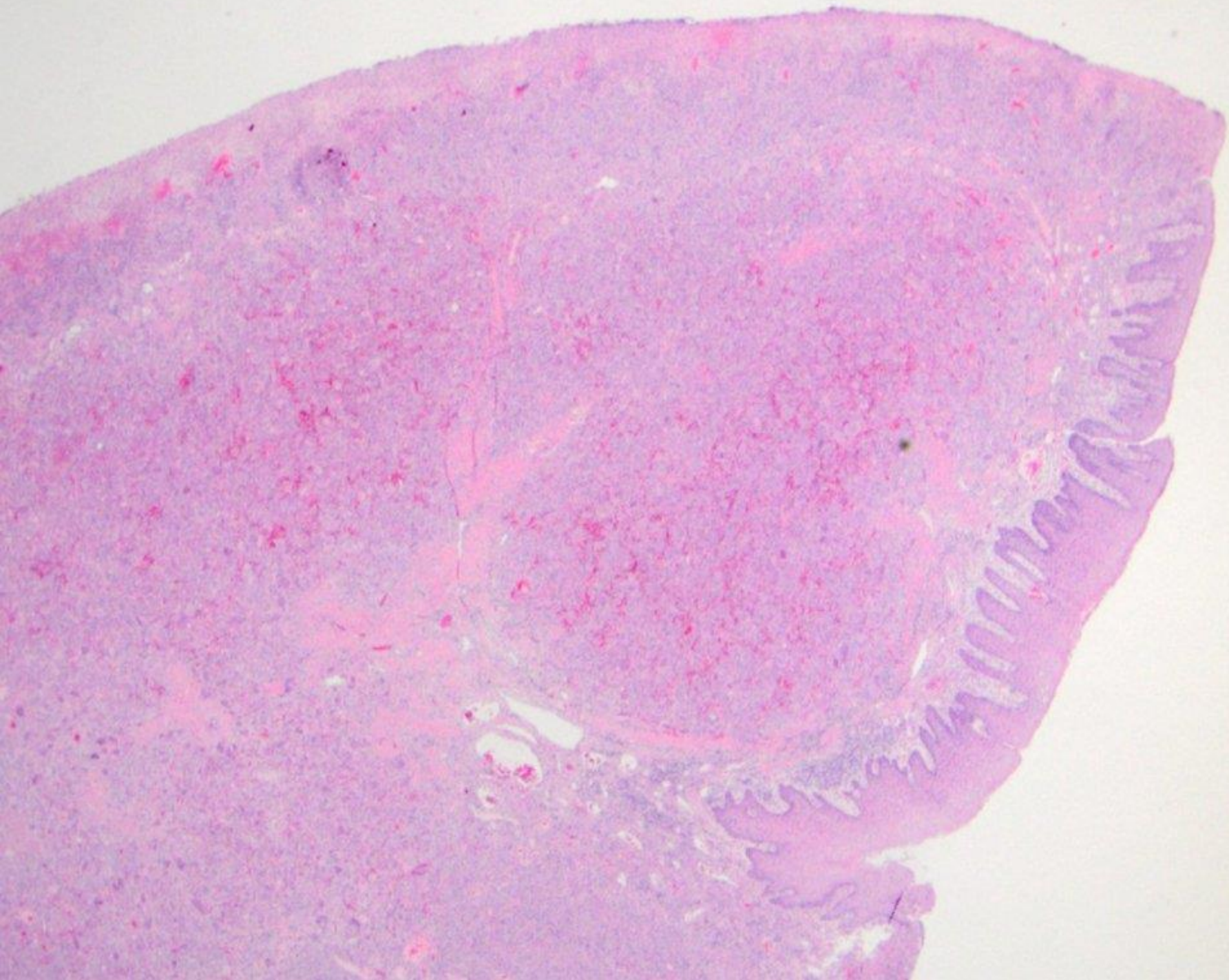

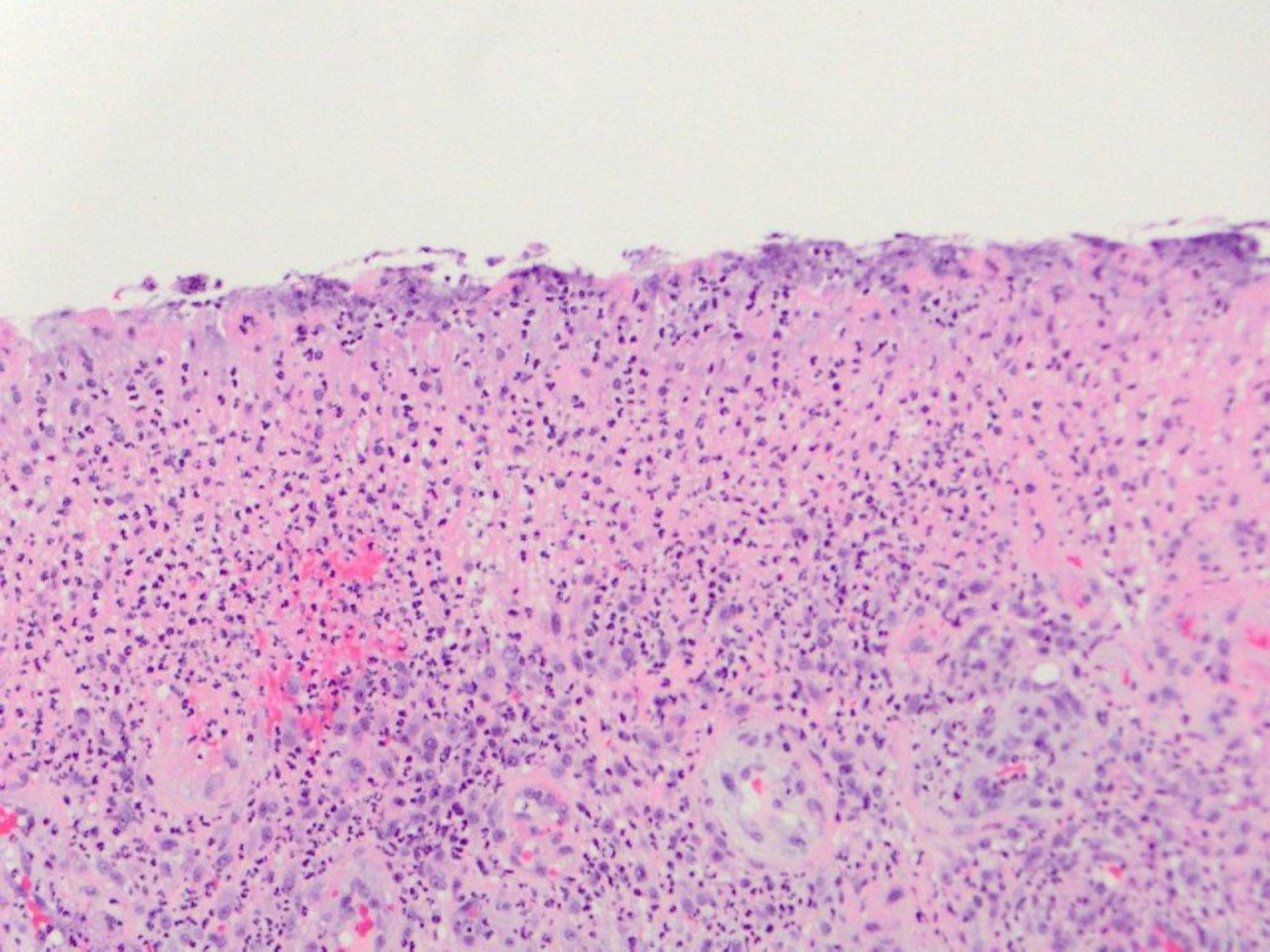

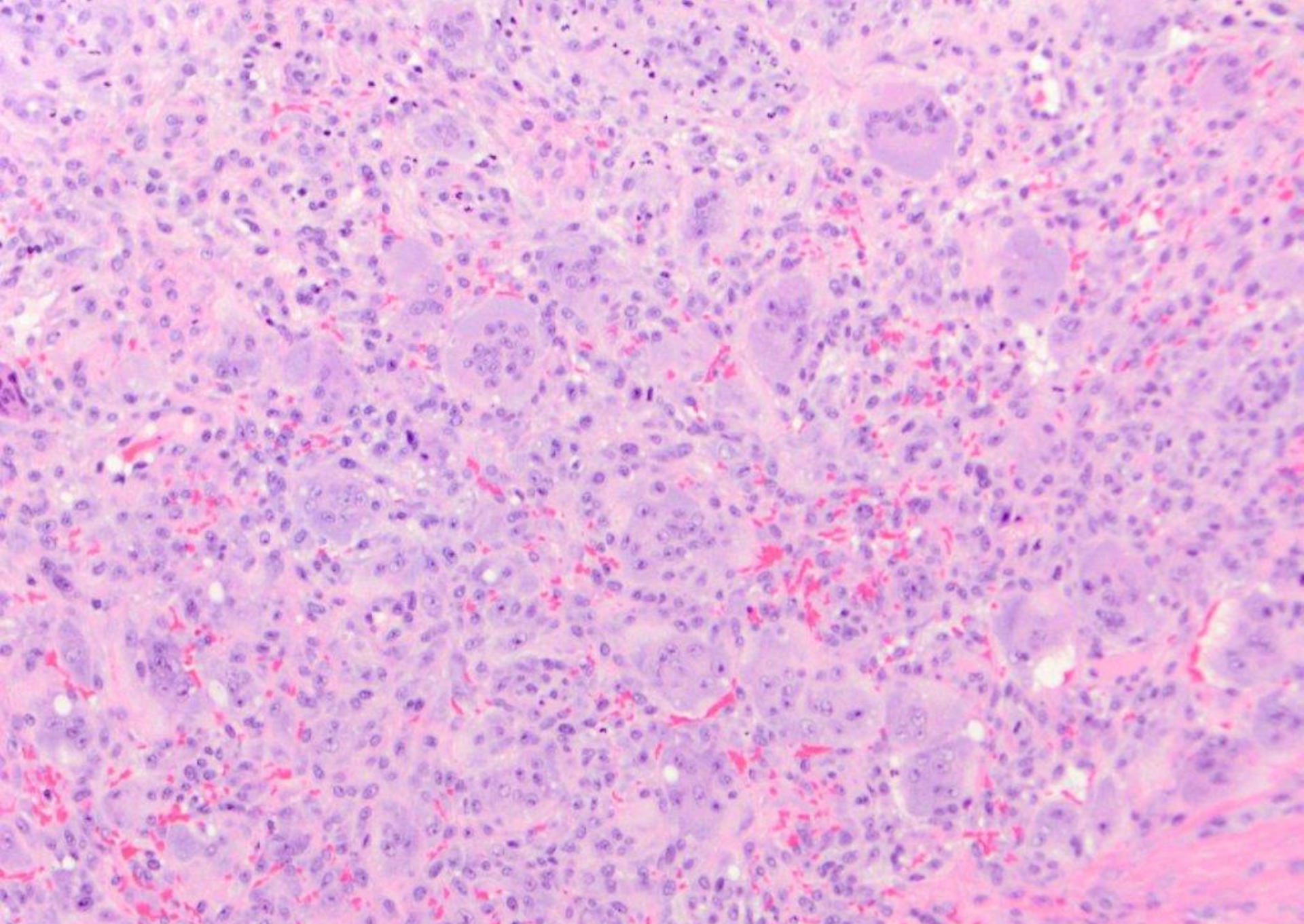

Ulcerated peripheral giant cell granuloma

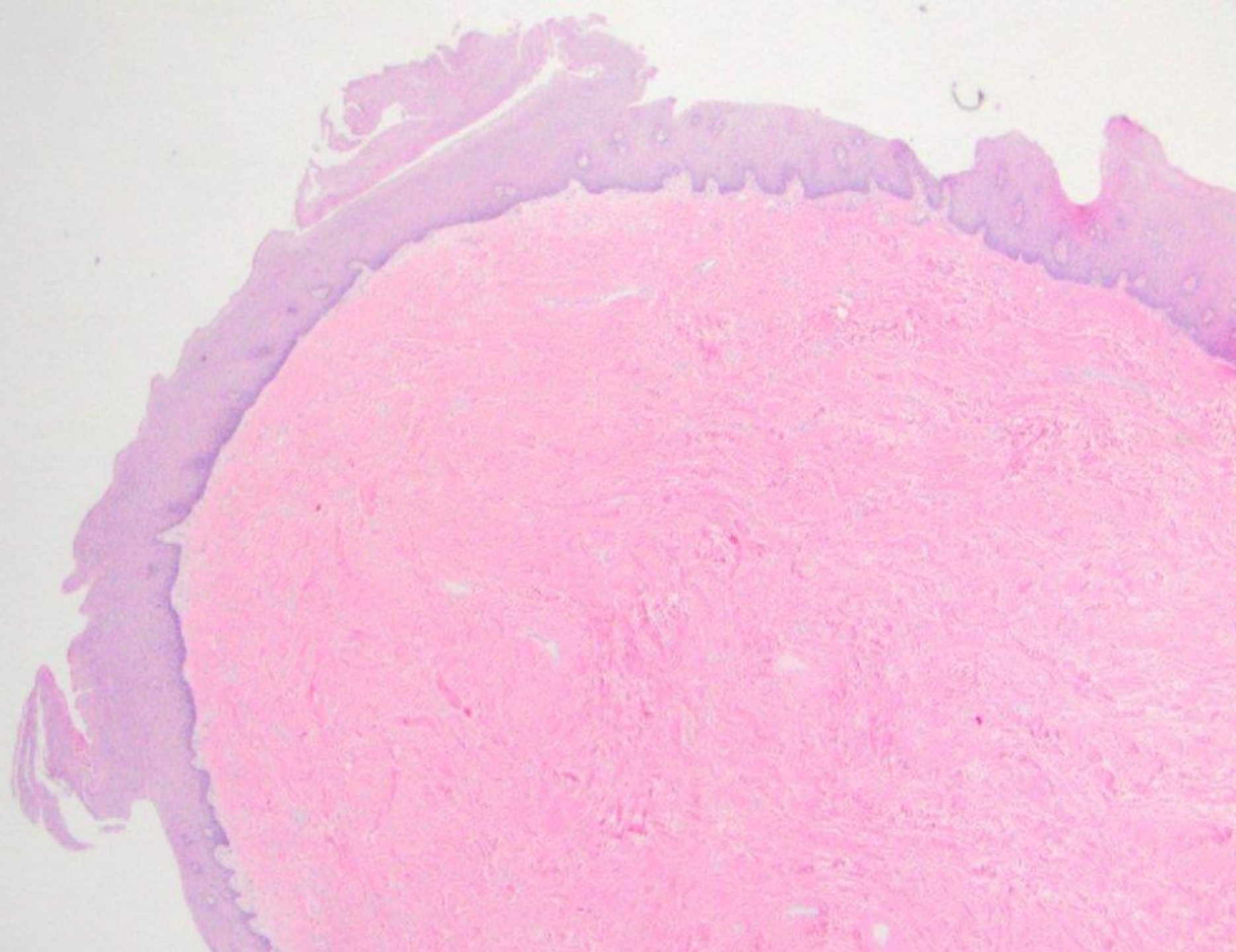

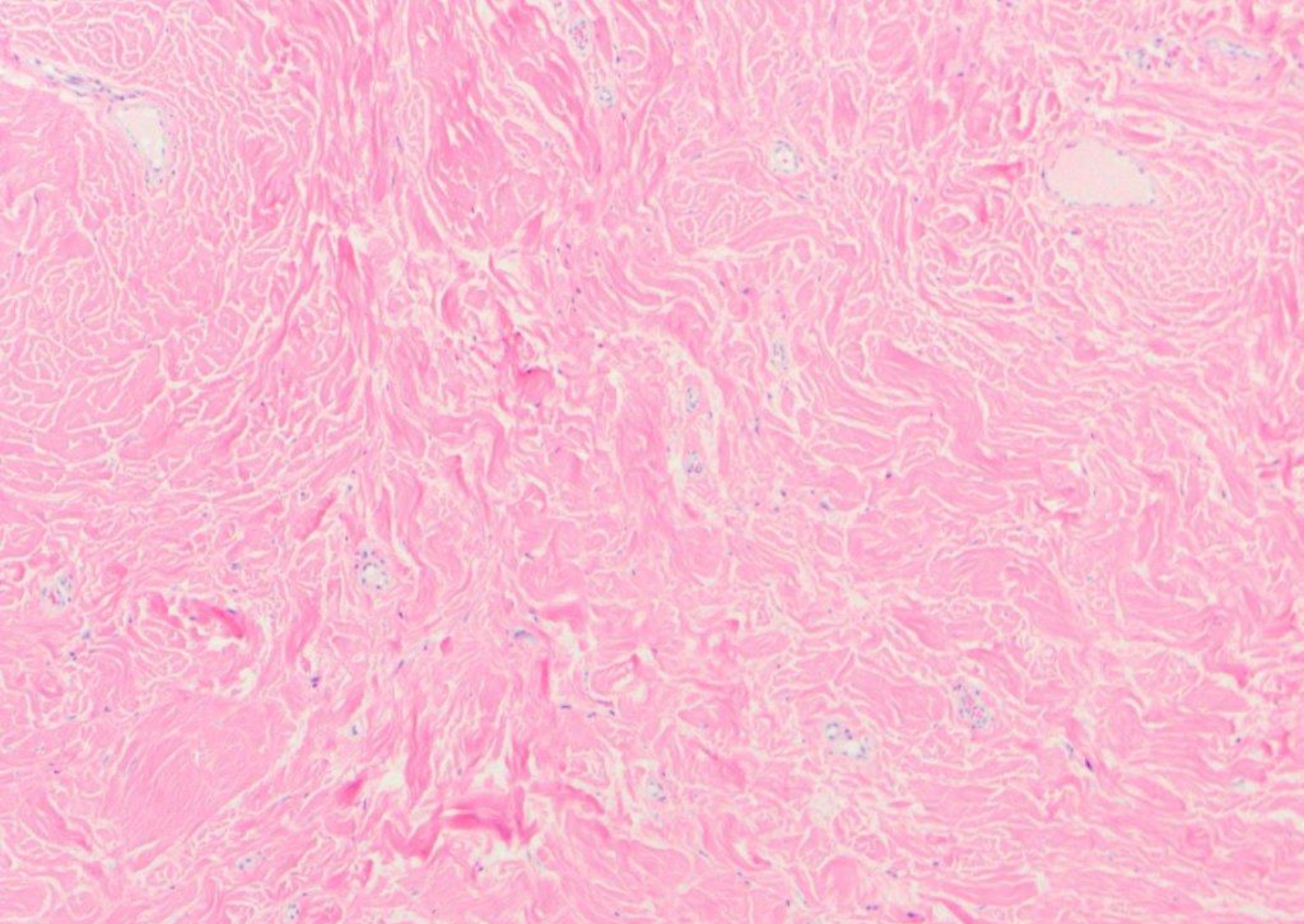

fibroma

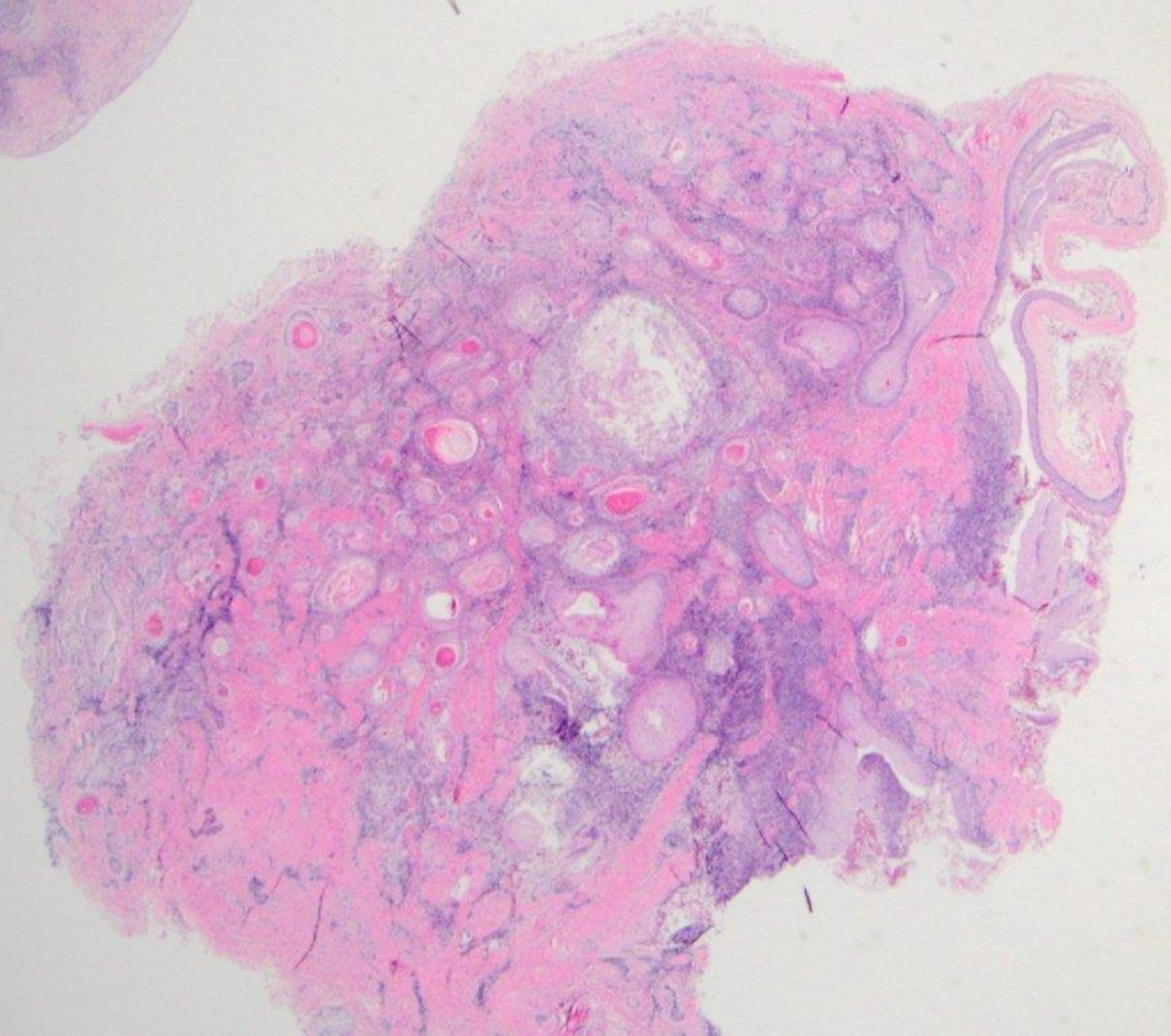

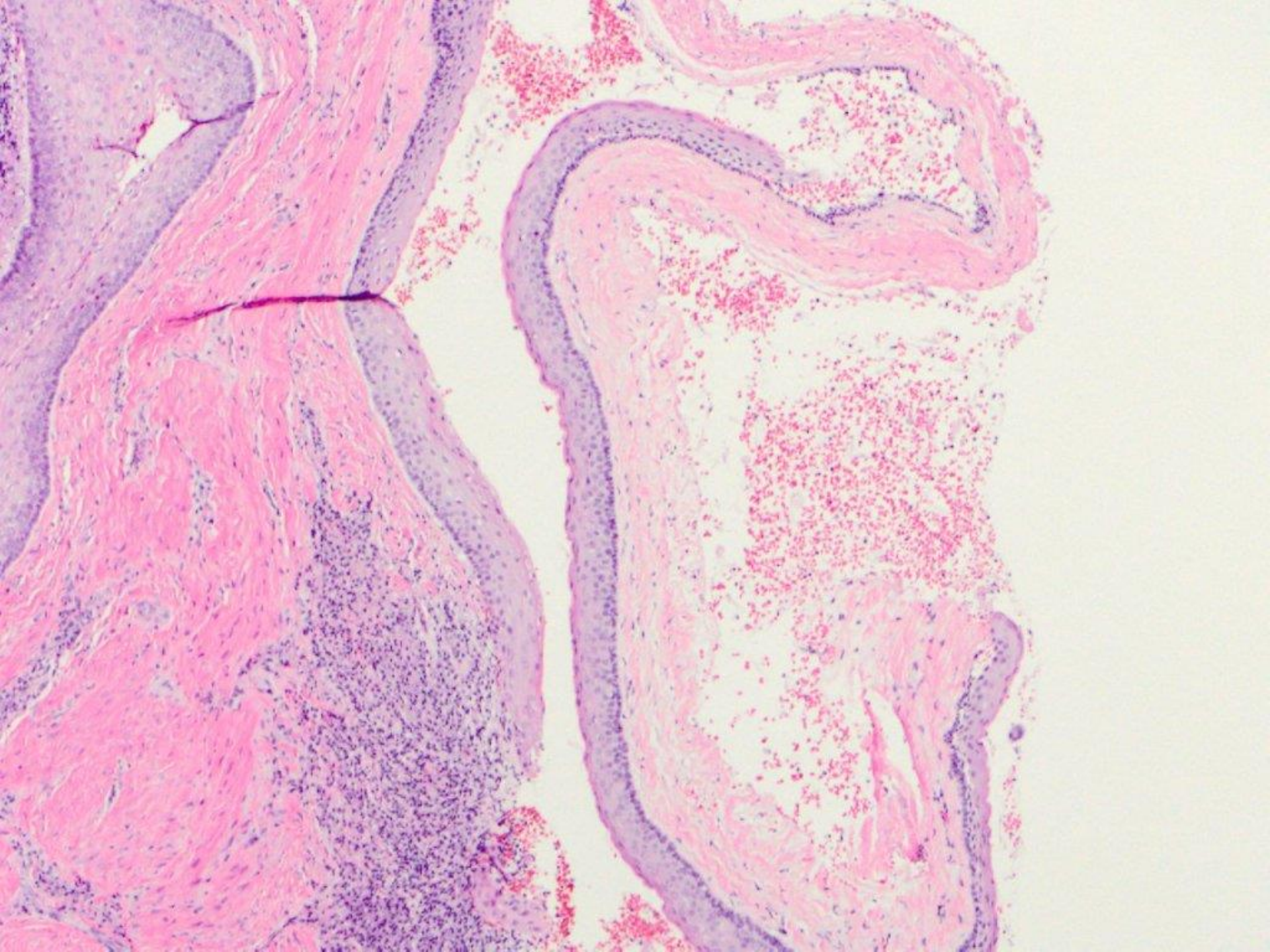

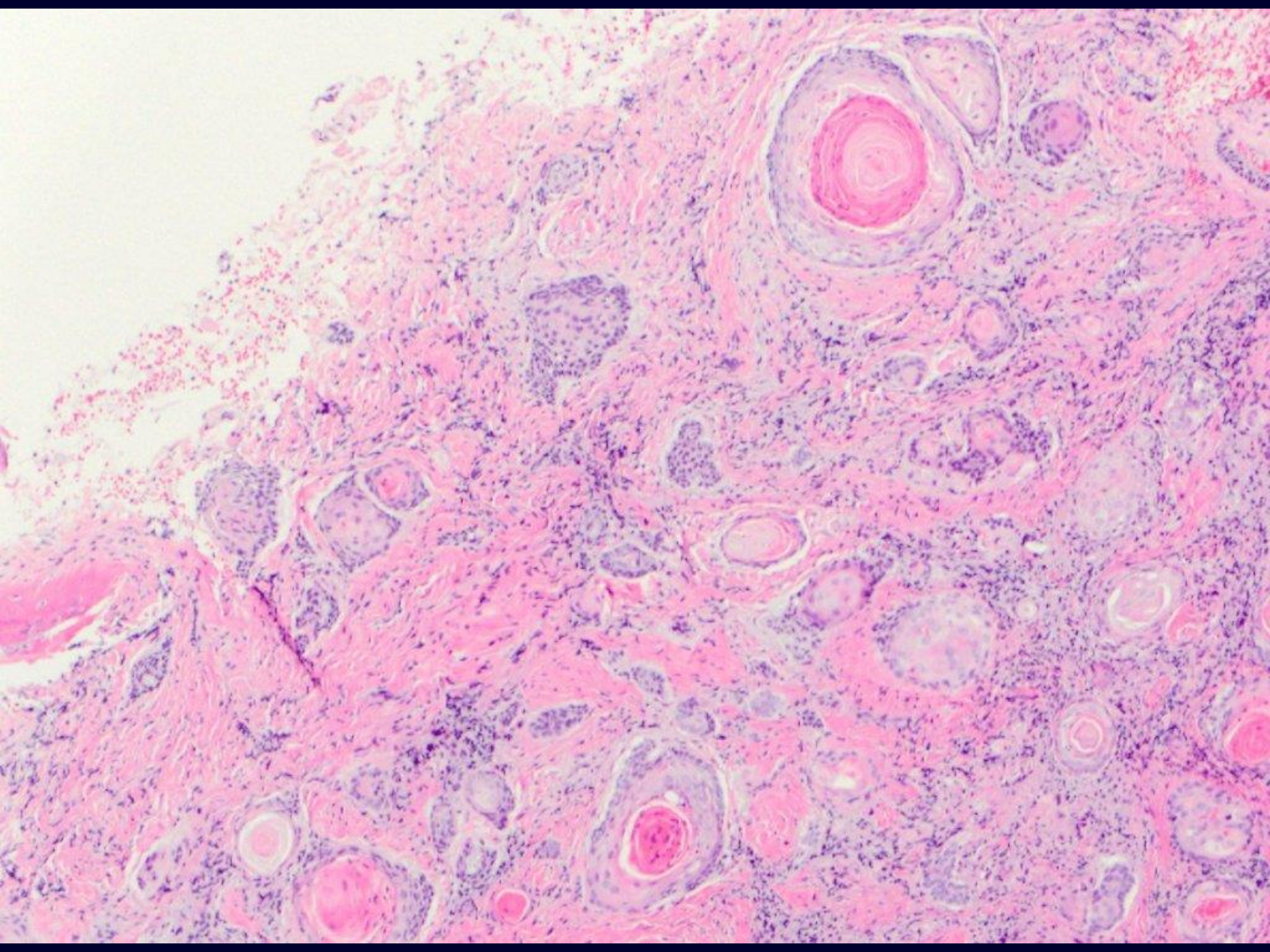

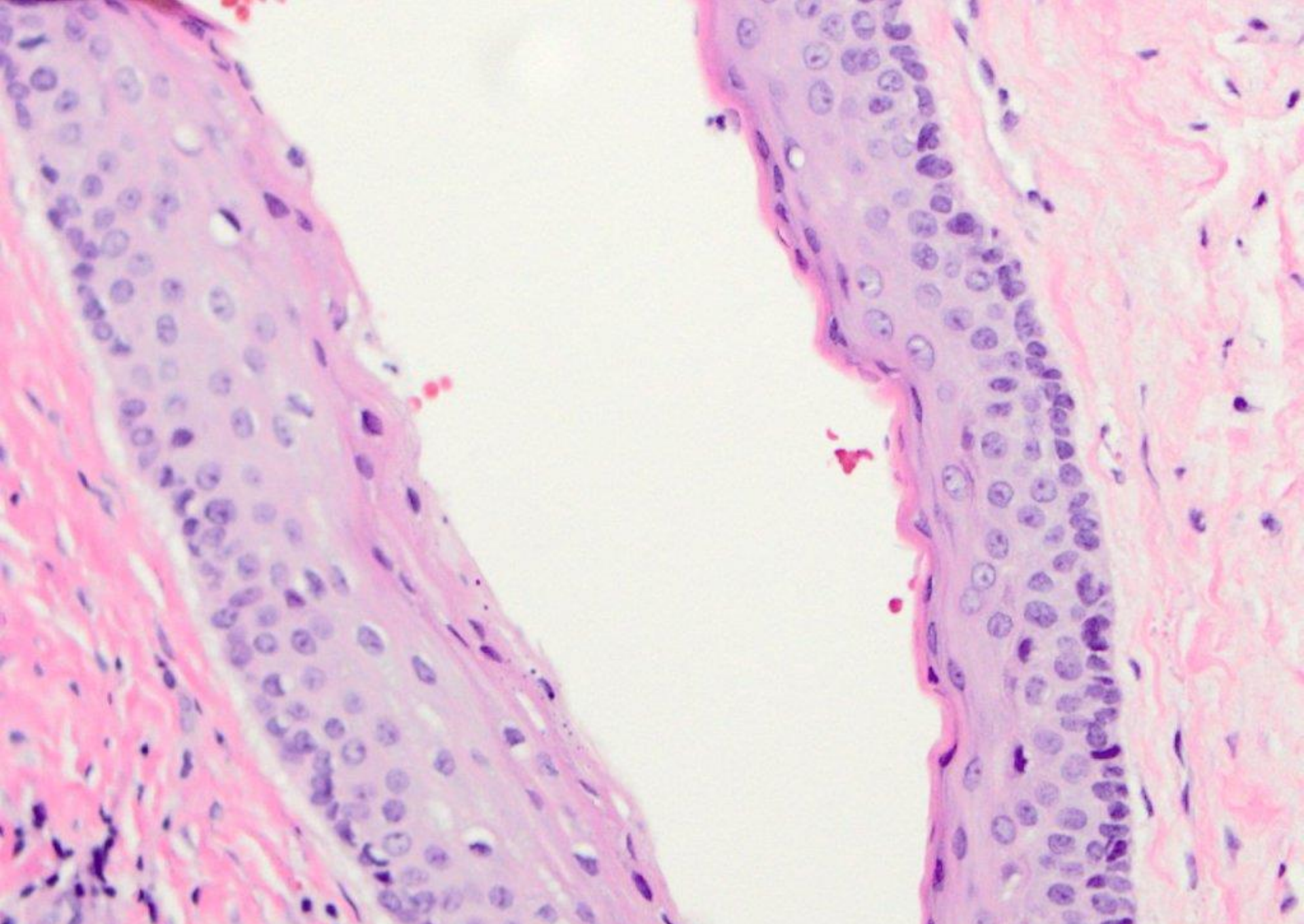

odontogenic keratocyst, with multiple daughter cysts

midline, anterior palate

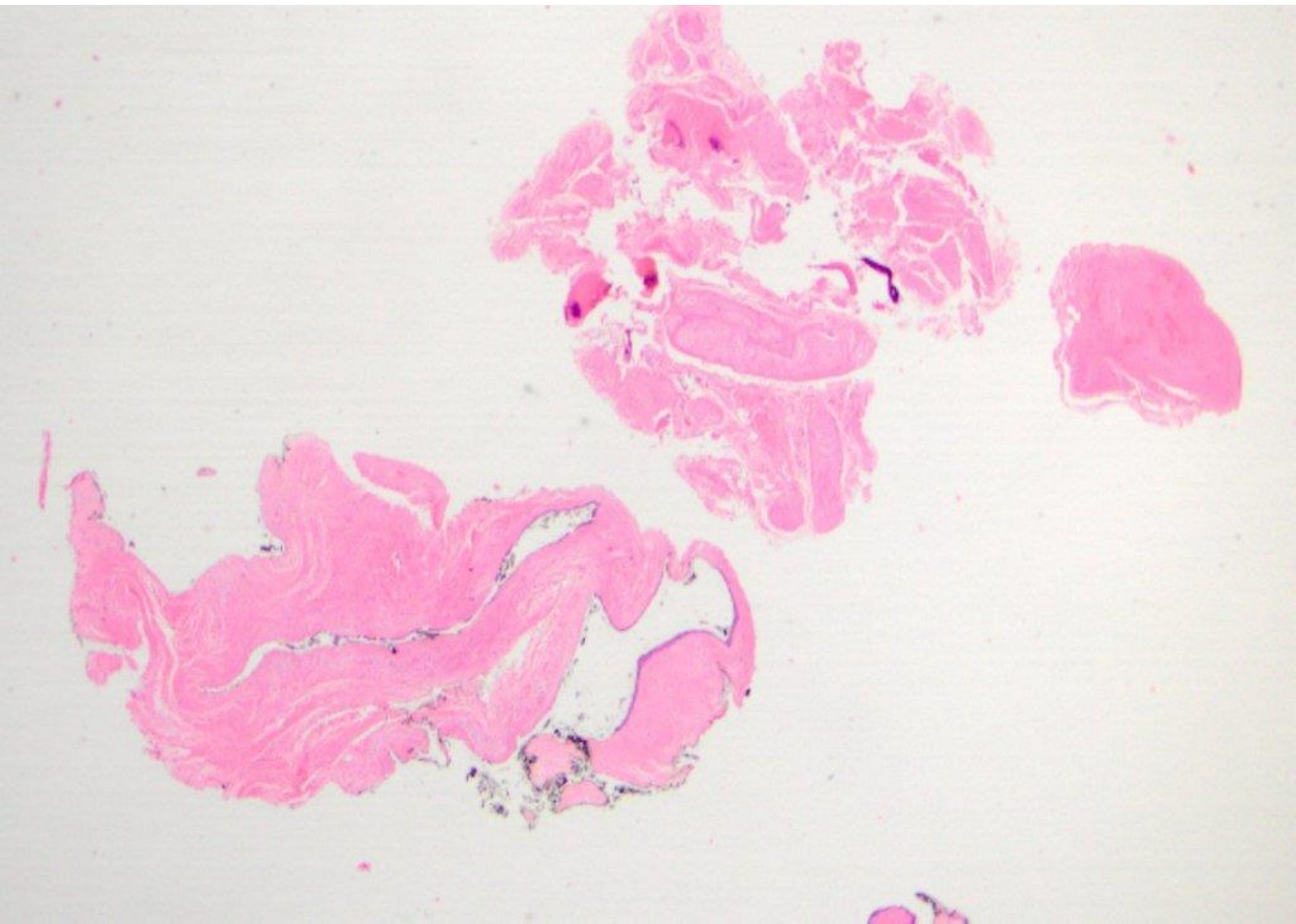

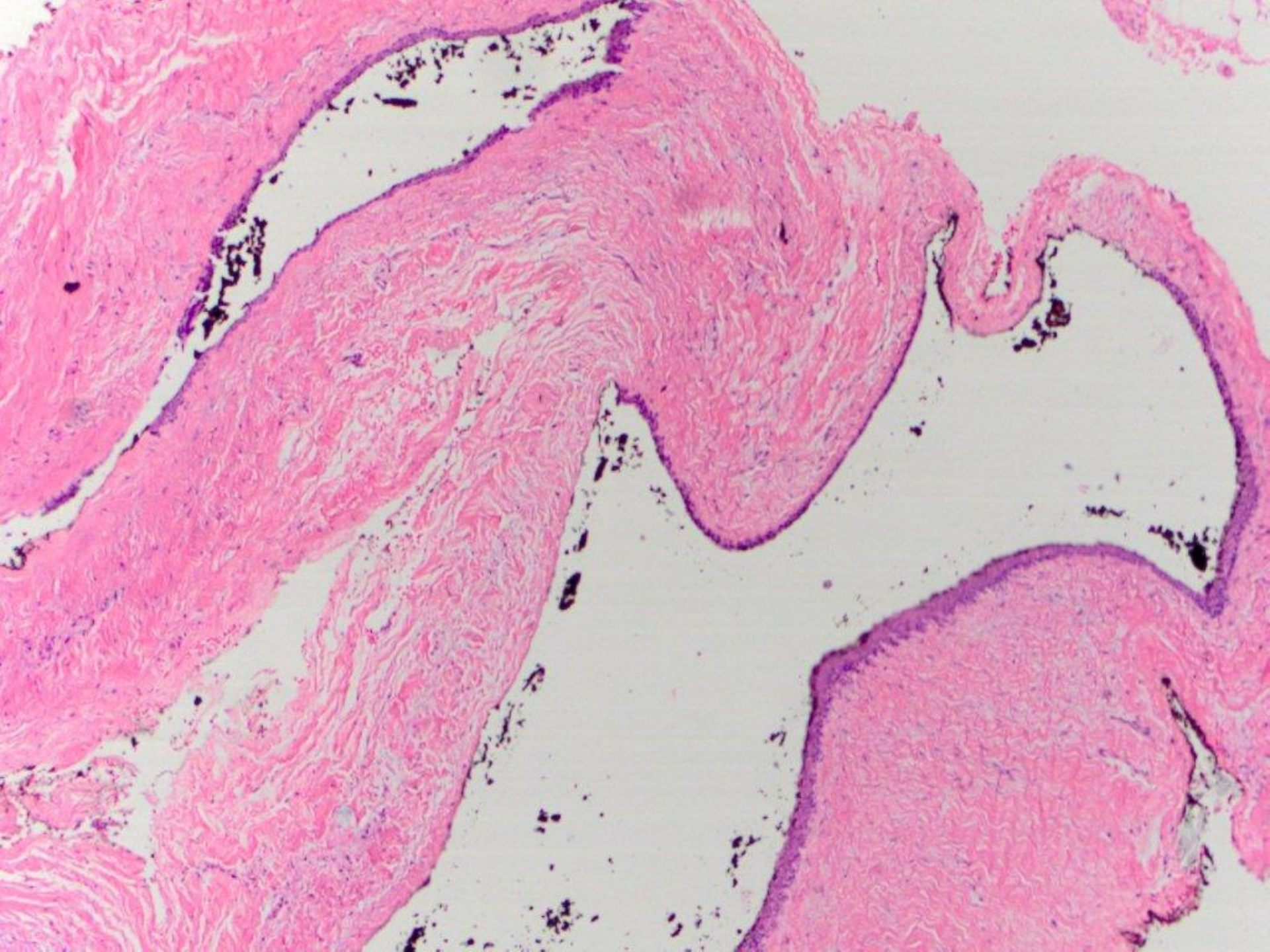

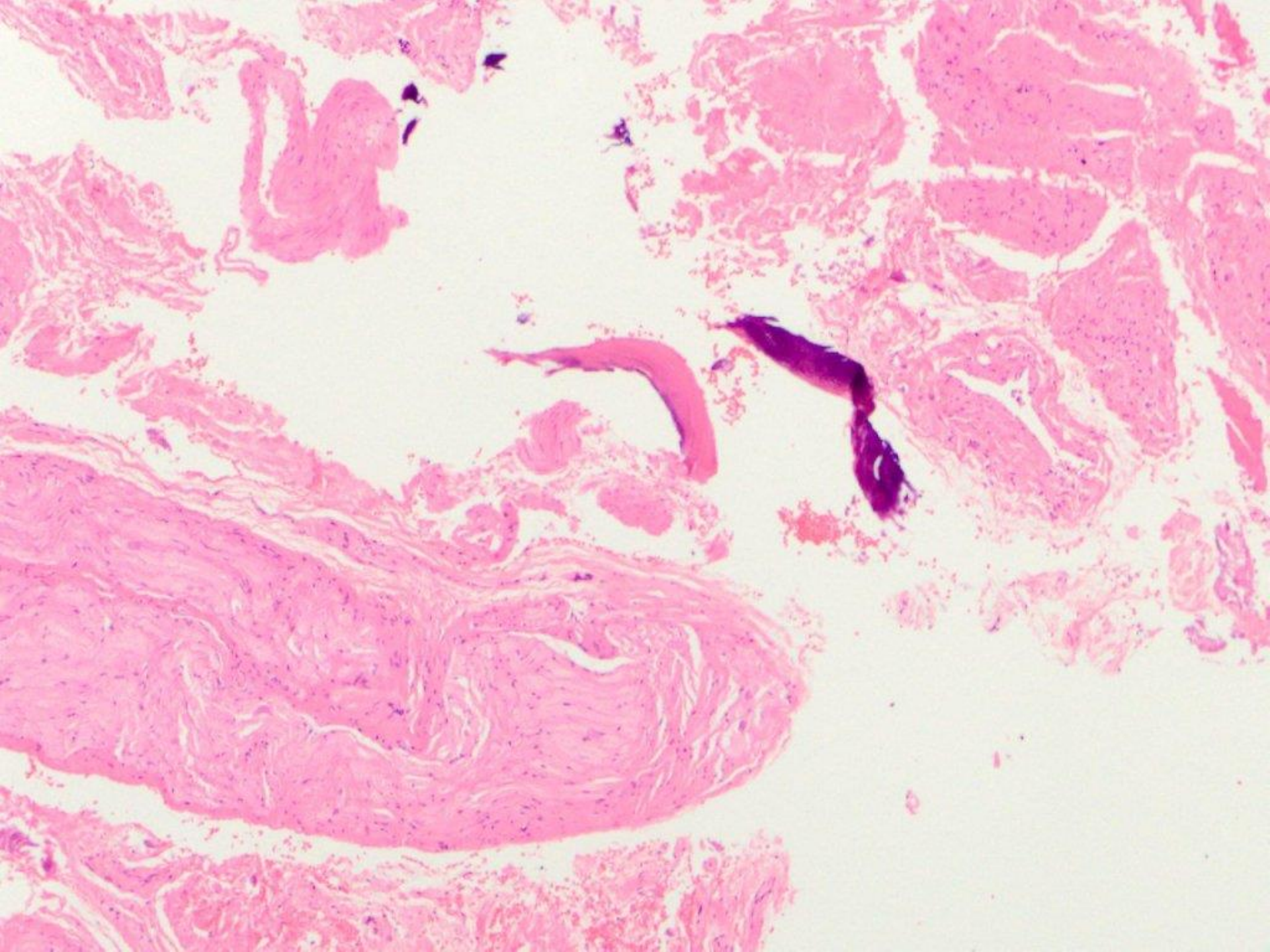

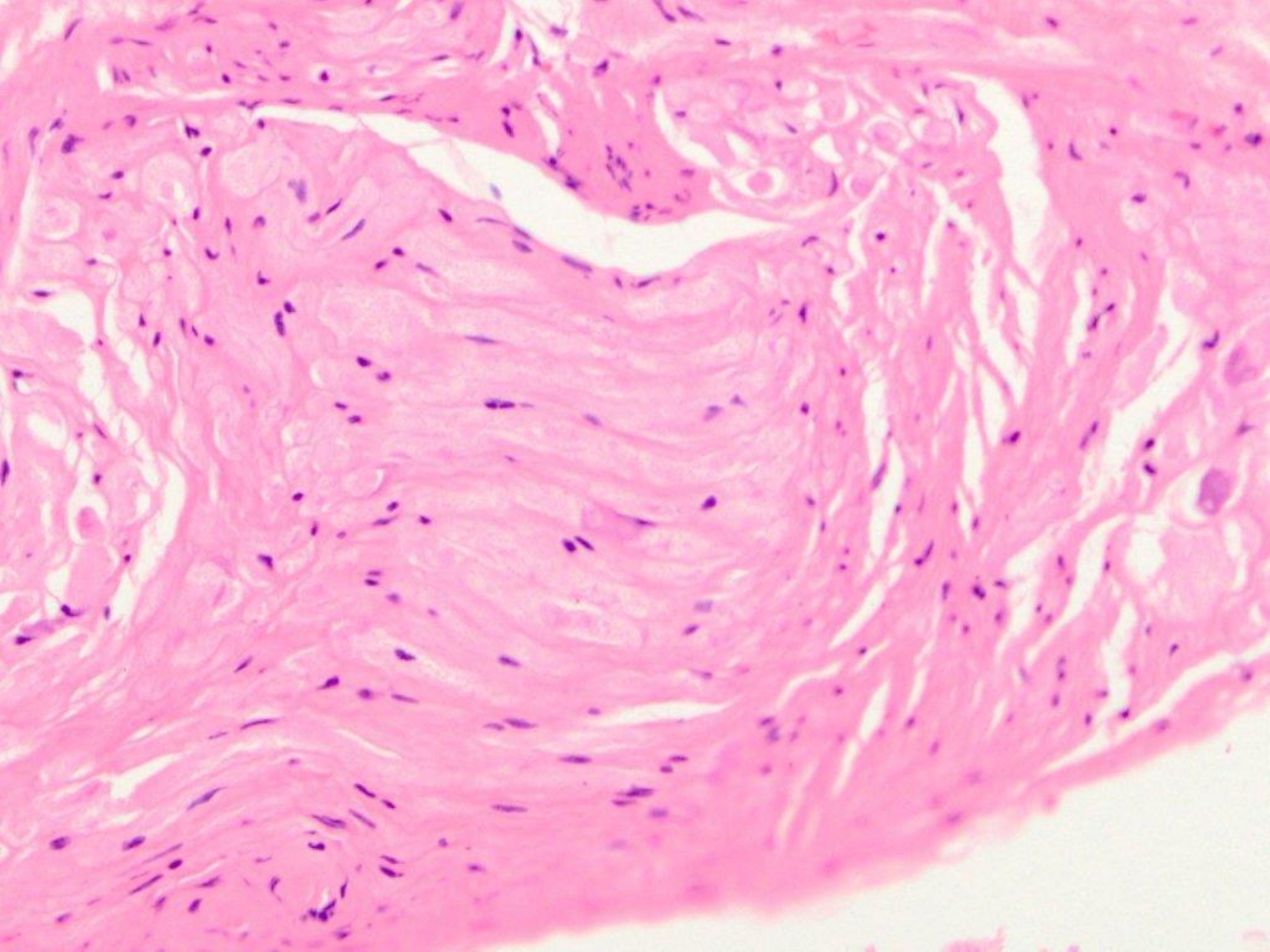

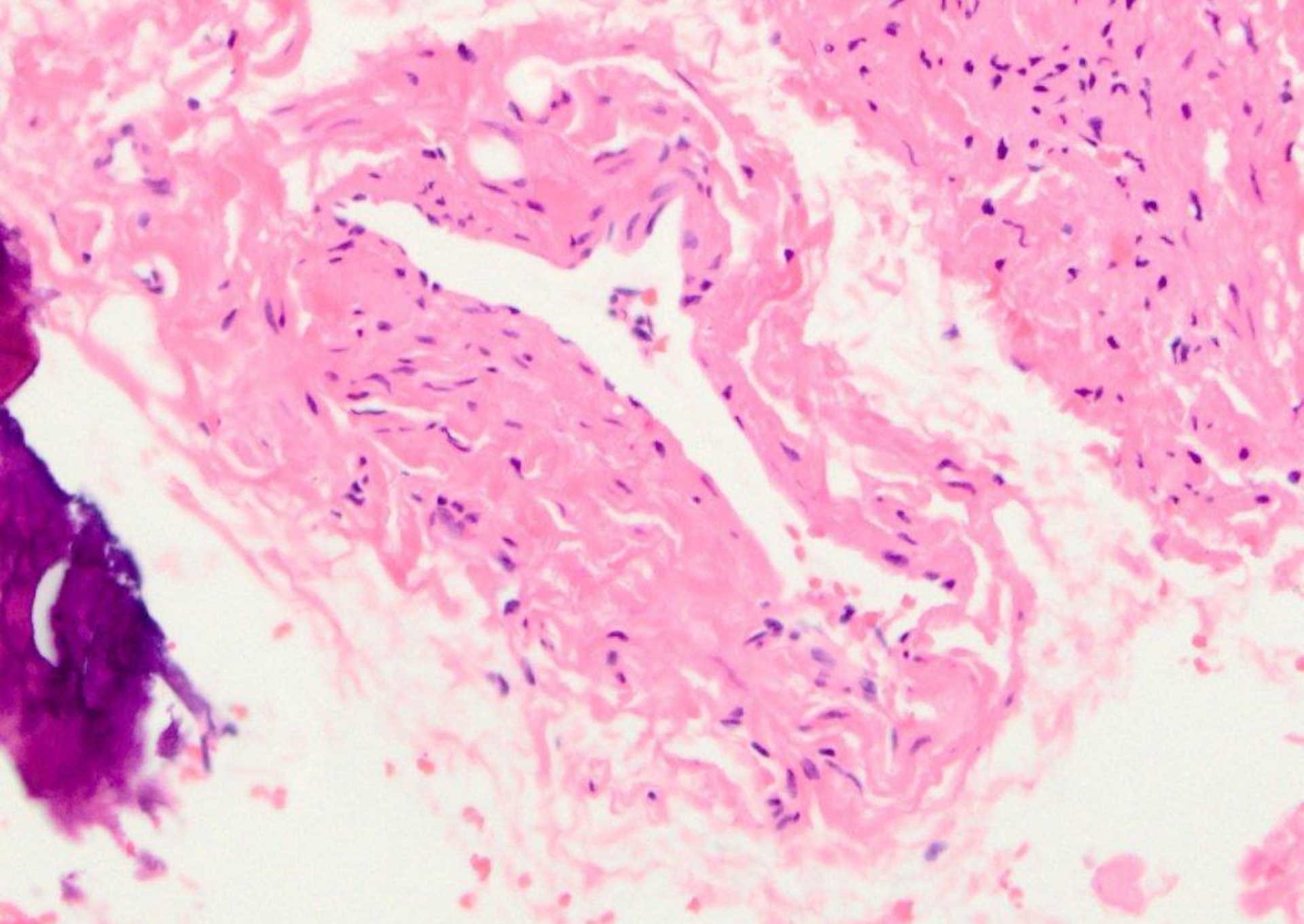

nasopalatine duct cyst

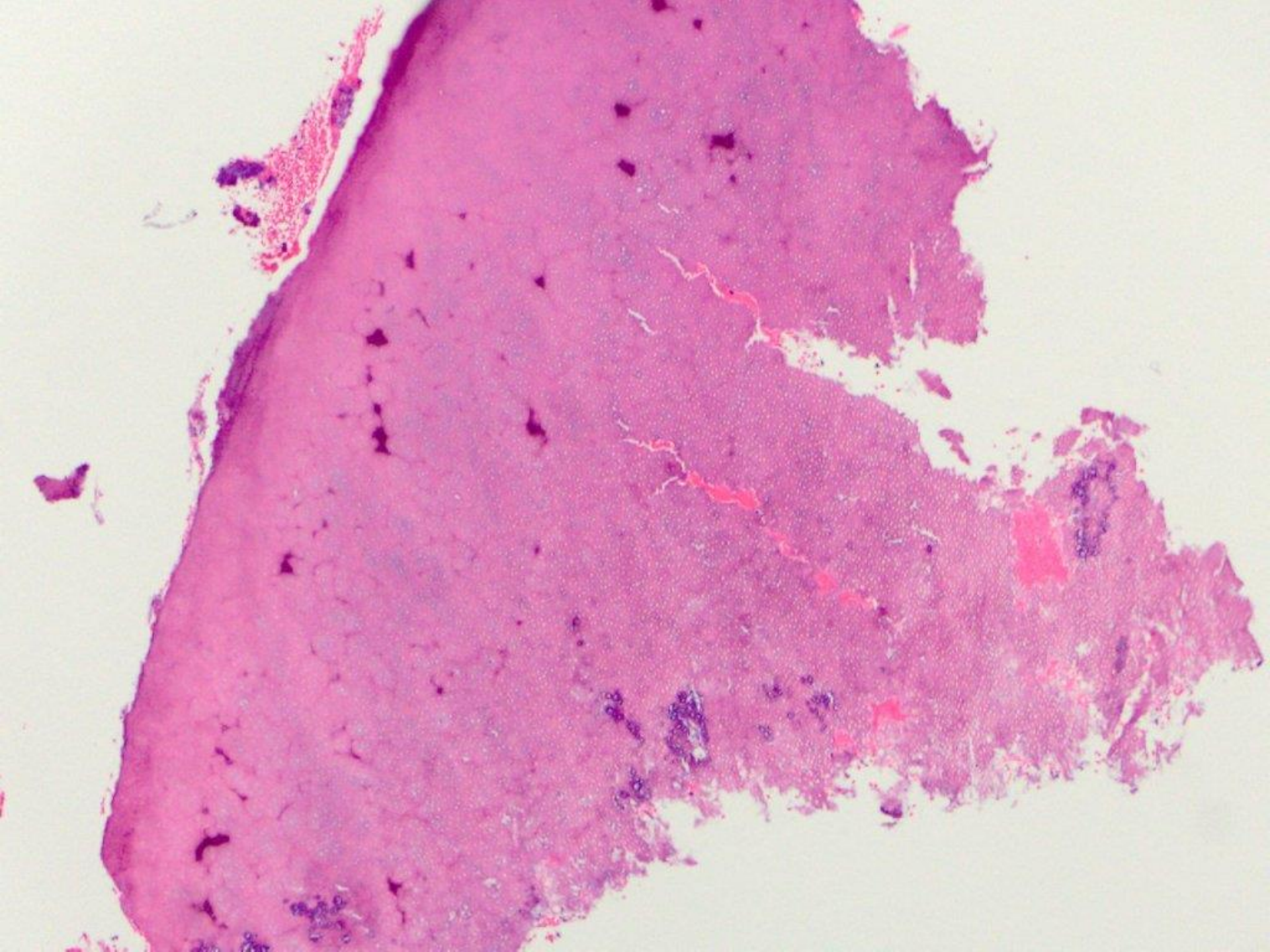

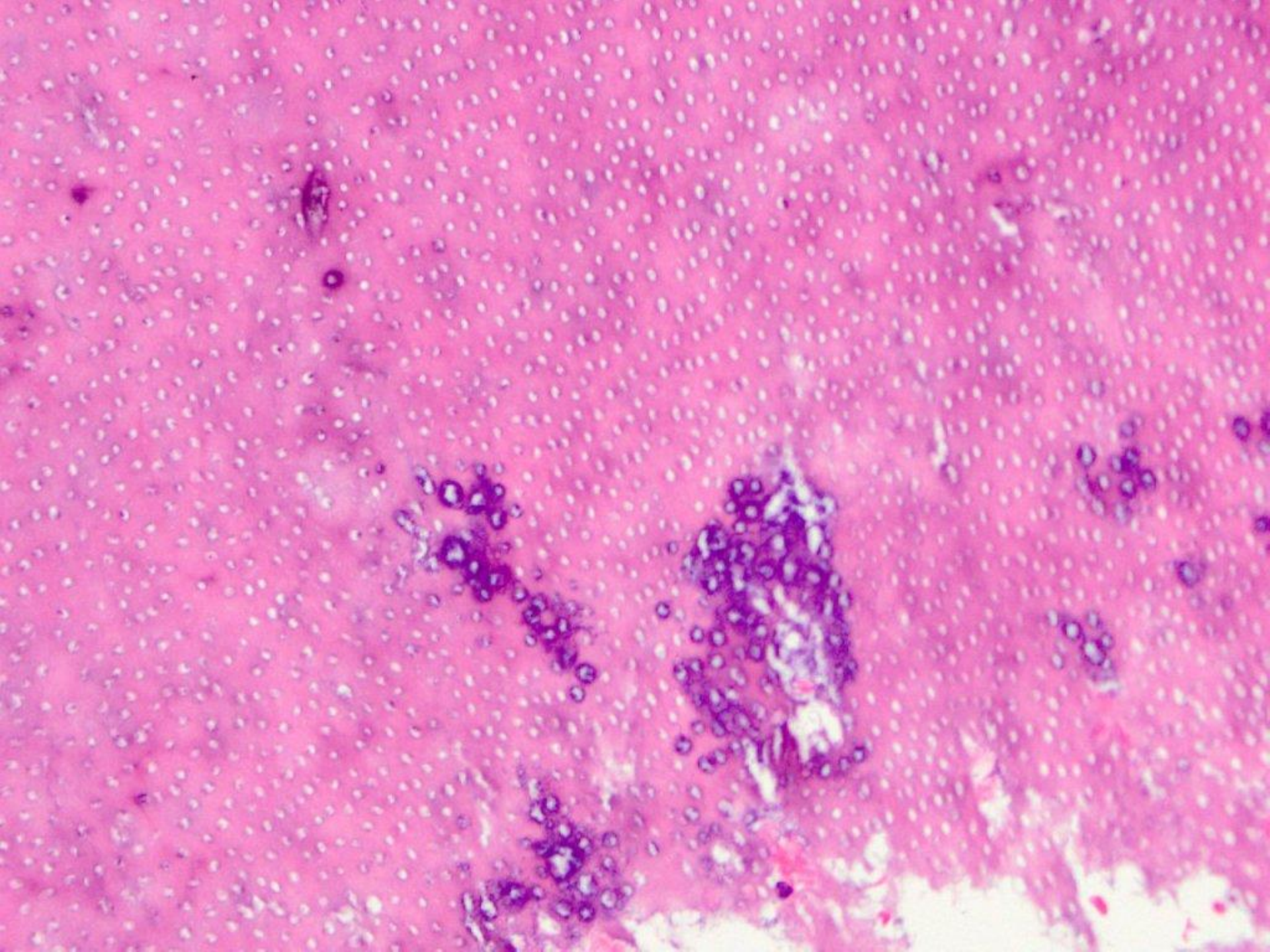

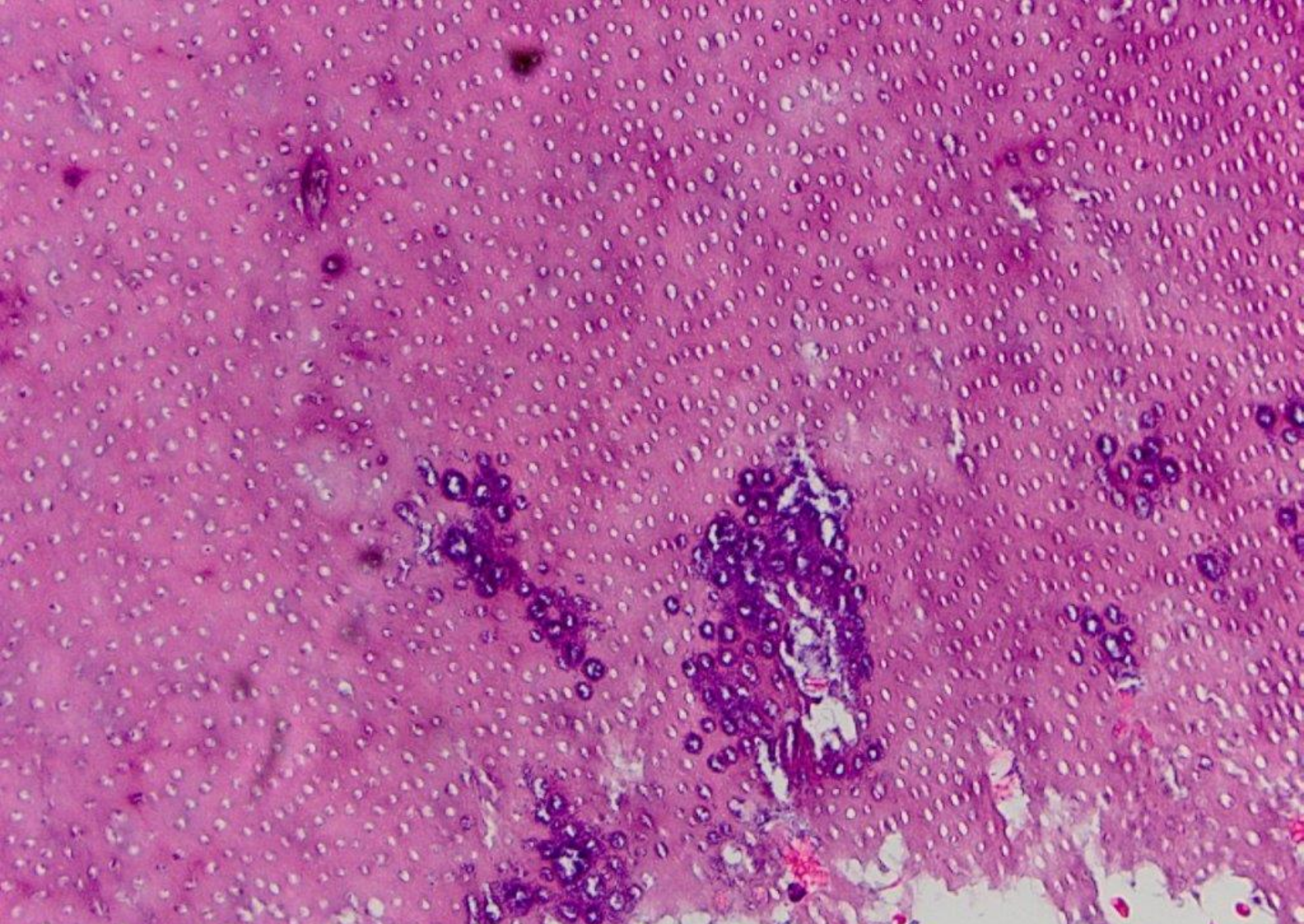

dentin, with bacterial debris (caries)